GUERNSEY
BREEDERS' JOURNAL

March 23
1967

DEDICATED TO BREED PROGRESS

GOLDEN GUERNSEY
MILK PRODUCTS

SARIVAL

SELLING.... 2 JOLLY LAFAYETTE DAUGHTERS BOTH BRED TO THE DARK HORSE

IN THE GUERNSEY SALE OF THE WEST, MEADOW GOLD FARMS, BAKERSFIELD, CALIFORNIA, SATURDAY, APRIL 15

IN THE SALE

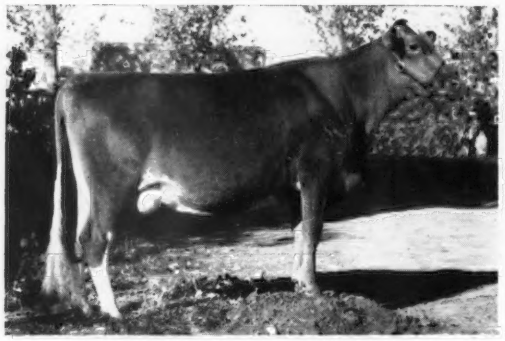

SARIVAL LA BLOOM

Born October 17, 1963
Calved May 3, 1966. Due July 21, 1967 to Sarival Eclipse Phil (The DARK HORSE).
9700—450—2DHIA—291—2x. still on test

Dam: **Englewood's Transfer Bloom**
9553—527—3DHIA—324—2x
A daughter of Blakeford Transfer, GOLD ★ SIRE.

IN THE SALE

SARIVAL LA HOLLYHOCK

Born July 15, 1965
3rd Senior Calf, Arizona State Fair, 1966.
Will be bred to the DARK HORSE

The Dark Horse is off and running. The first 19 DARK HORSE Daughters At The Starting Gate — all 2-year-olds except 4 — classified above the line, 15 VG — 4 D, an average of 86%.

Their Sire - Jolly Lafayette

ALL-AMERICAN FOR THE 4TH CONSECUTIVE TIME

Only Bull Of The Breed To Attain Such An Honor

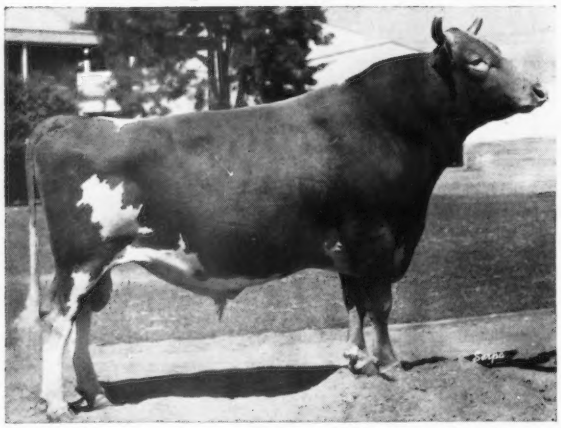

High Meadows Jolly Lafayette

Reserve All-American Bull Calf, 1962
All-American Senior Yearling Bull, 1963
All-American 2-Year-Old Bull, 1964
All-American Aged Bull, 1965
All-American Aged Bull, 1966

A full brother was twice All-American. Their dam was twice Reserve All-American, and their sire has more All-American and Reserve All-American progeny than any other Guernsey sire.

JOLLY LAFAYETTE has 21 classified daughters (all as 2-year-olds) that average 84.9% (15 VG—6 D).

Jolly Lafayette is by **McDonald Farms High Neptune,** he sire of 25 All-Americans and 15 Reserve All-Americans.

Jolly Lafayette is out of **Caumsett Regal Gloss** (E 8 times), 13260—650—14DHIR—305—2x, Res. All-American Aged Cow, 1957, 1958, Champion Best Uddered Cow at the National, 1957.

SARIVAL GUERNSEYS

"From Salt River Valley Where The Sun And Guernseys Shine"
Farm located 1 mile East, 3 miles North of Glendale

William J. Rasmussen, Owner — **Rt. 3, Box 370, Glendale, Ariz. 85301**

A WORD OF THANKS AND APPRECIATION

As this is written, we are closing the books on 1966 — by any and every measure, our greatest year to date.

Hopefully, it is needless to add that we welcome this opportunity to thank you for the patronage and support that have made "greatest years ever" almost annual events here at CURTiSS Farm.

Now, as always, we are thoroughly convinced that there is a close link between our years of vigorous growth and the fact that — over those same years — "CURTiSS" has become another term for "purebred approach".

This brand of thinking — generally we refer to it as "Complete Cow" philosophy — has outlasted a lot of fads and fancies in its time.

And to our way of thinking, its emphasis on type, cow families, and lasting power — as well as persistent, high production — still shapes up as the one practical route to truly constructive, truly lasting, dairy cattle improvement.

Like most of you, we have been delighted to note the recent "big swingback" to purebred-style thinking throughout the industry.

We feel it's a big step in the right direction . . . because we go along 100% with whoever first noted that, while one machine can replace 100 ordinary men, no 100 machines can replace a single extraordinary man.

From the very beginning, we've built on our sincere belief that the successful breeder of registered purebreds is that extraordinary man.

We've built on his work and within the framework of his programs. And we plan to build on his continuing progress down through the years ahead.

Frankly, that's the big reason why we look forward with confidence to even greater "greatest CURTiSS years ever."

All semen processed under health standards recommended by A.V.M.A. and adopted by N.A.A.B.

THE A. I. PROGRAM THAT QUALITY BUILT

CURTiSS BREEDING SERVICE

NATIONAL ASSOCIATION ANIMAL BREEDERS Symbol of Quality NAAB

CURTiSS BREEDING SERVICE, INC.

CURTiSS FARM • CARY, ILL. 60013 • Otto Schnering, Founder • 312/639-2141

GOLDEN HARVEST FARM

1936 — 1967

Two HORNETS Are Going West

A VG Daughter With Over 11,000 Pounds Of Milk As A 2-Year-Old . . . A Bred Heifer Due In May — Both From VERY GOOD Cow Families

CONSIGNED . . . The Guernsey Sale of the West — Meadow Gold Farm, Bakersfield, California — Saturday, April 15, 1967

GOLDEN HARVEST WYN GLAMOUR (VG '66)

Dropped March 11, 1963

Herself

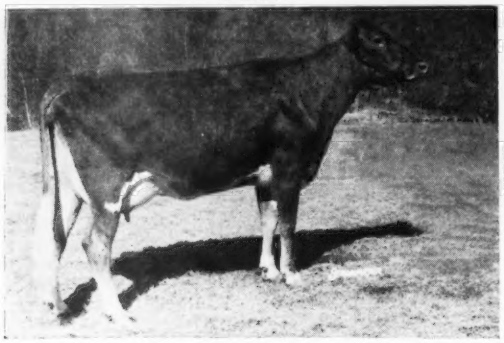

Excellent Dairy Character
11380—511—Sr2DHIR—305—2x
On retest, 5264—239—Sr3DHIR—2x in 114 days.

Dam: **Golden Harvest Royal Glamour** (VG 3 times)
10 records including 11179—573—5HIR—305—2x, 12640—634—10DHIR—305—2x, 12530—609—11DHIR—305—2x. 1st Cow, 10 Yrs. & Over, Conn., 1963. 3 tested daughters include **GHHK Glamour** (VG), 11207—553—Sr2—HIR—365—2x, 11470—524—7DHIR—305—2x.

Next Dam: **Golden Harvest Glamour Girl** (VG)
14674—666—7yrs—305C—3x
5 tested daughters

WYN GLAMOUR will be bred before sale to **Lyrene May Rose Prince,** 11 daus., 12 rec. av. 12478—4.8%—605 (M.E.—305—2x), 11 cl. av. 86.5%, he out of **POLLY** (below).

GOLDEN HARVEST WYN SYMONE

Dropped April 8, 1965

Her Dam's Dam

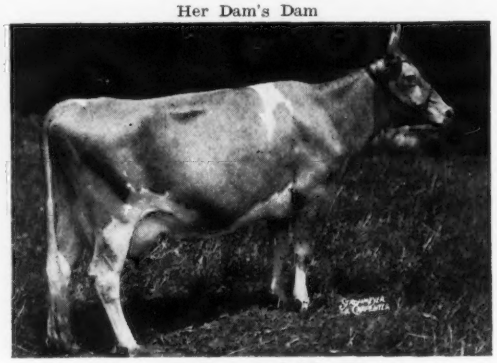

Mt. Ephraim Challenger's Sybil (VG 4 times)
15211—790—Jr4—365C—3x
13198—649—6HIR—365—2x
12610—613—9DHIR—305—2x
11860—624—13DHIR—305—2x

6 tested daughters include **Golden Harvest Rose Symone** (VG '65), 10510—524—Jr3DHIR—305—2x, 11170—555—Jr4DHIR—305—2x, 12490—649—5DHIR—305—2x, 10490—515—6DHIR—305—2x, **dam of WYN SYMONE** (consigned).

Next Dam: **Douglaston Baroness Sybil** (VG)
14353—788—Sr4—365—3x
Also dam of **Golden Harvest Rose Symphony** (VG 3 times), 10370—577—6DHIR—305—2x.

WYN SYMONE is due May 14, 1967 to **Cedarbrook Polly's Emory** ($4,000), a son of **Norgert's Royal Nance,** GOLD ★ — AI GOLD ★ SIRE, out of **POLLY** (below).

Their Sire . . . Double Grandson of Fairlawn Actor's Helena (E 4 times), *23198—1053—8HIR—365—2x, A-A Aged Cow, 1956, GOLD ★ DAM.

Wyno Hamlet's Hornet, 19 daus., 19 rec. av. 11324—5.0%—562 (M.E.—305—2x), 27 cl. (19 VG — 8 D) av. 85.3%. **Sire of the 1966 A-A Junior Get (below).** 12 HORNET daughters (3 open heifers — 7 bred heifers — 2 in milk) have sold at public auction for an average of $1,281.

Half-Sisters To Our Consignments

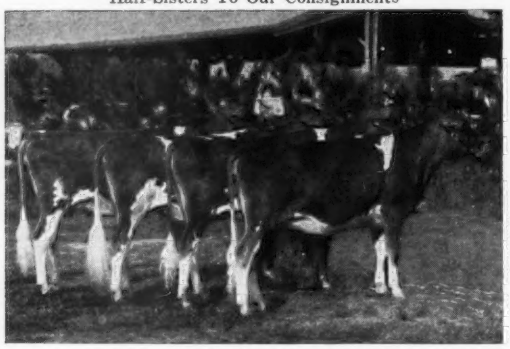

All-American Junior Get of HORNET
Undefeated in 1966, including N.G.S., Pa. A-A, N. Y., also Conn., Mass., E.S.E. (different combination). 3 of the 4 were A-A nominations, and include **Hanover Hill H. Isabel,** the 1966 A-A Senior Yearling, and **Golden Harvest Wyn Eugenie,** Res. A-A Junior Yearling, 1966.

Dam Of Their Service Sires

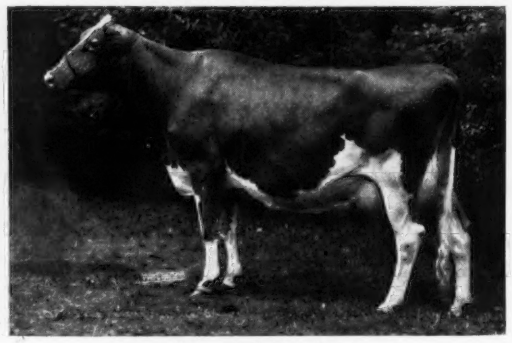

Lyrene Emory's Polly (E 7 times)
Sold in 1963 for $6,000.
15380—767—Jr4DHIR—305—2x
15760—780—5DHIR—305—2x
16670—848—7DHIR—305—3x
1st Aged Cow, Sr. & Gr. Ch., Mich., 1962. Member Res. A-A Best 3 Females and Senior Get, 1960.

GOLDEN HARVEST FARM — Bridegwater, Conn.

Telephone: New Milford, Elgin 4 - 5432 — Farm 1½ miles east of Bridgewater, Conn. 06752

F. W. McCANN, Owner — GEO. EMERSON WATTS, Herdsman — OSCAR D. CRABTREE, Manager

Index of Advertisers

Adohr Farms — Calif. 305
Albers Milling Co. — Mo. 345
American Breeders Service — Ill. .....358—361
American Guernsey Cattle Club — N. H. 308
Angstman Guernsey Farm — Minn. 380
Ansmil Farm — Ohio 350, 351
Atlantic Breeders Cooperative — Pa. 364
Attebroc Farm — N. Y. 375
Bay Meadow Farm — Calif. 356, 357
Bayville Farms, Inc. — Va. 303
Buyers' Guide — Sellers' Help 306, 307
Clearbranch Farm — Ga. 368
Cleverlands — Calif. 371, 400
Clover Jack Guernsey Farm — Calif. 370
Colby Dale Farms — Mich. 352
Cross Arrows Farm — S. C. 377
Curtiss Breeding Service, Inc. — Ill. 297
DeKalb Agri'l. Assn. — Ill. 343
Diversified Farm — Idaho 372
Dow Chemical Co. — Mich. 341
DuPont de Nemours & Co. — Del. 347
Dutch Mill Farm — Wis. 374
Four Winds Farm — Wis. 378
Frontier Sires — Kans. 346
Garey Cattle Sales — Pa. 354, 355, 379
Gold Banner Farm — Ohio 368
Golden Harvest Farm — Conn. 298
Green Fields Farm — S. C. 371
Guernsey Sale of the West — Calif. 390-392
Gutzman, Paul C. — Calif. 394
Hanover Hill Farms — N. Y. 396
High Meadows Farm — N. Y. 398, 399
Hillcrest Farm — N. Y. 348
Hi - Y Farm — Wis. 374
Ho-Ette Farm — Kans. 379
Homewood Farms — Va. 378
Hycrest Farm — Kans. 376
Ideal Guernsey Farms — N. J. .....III Cover
Ideal Sunset Farm, Inc. — S. C. 371
Indian Lore Guernsey Farm — Ind. 372
Kentucky National Show & Sale — Ky. 354, 355
Knightdale Farm — N. C. 378
Lay Laine Guernsey Farm — Fla. 340
Limestone Creek Guernsey Farm N. Y. 373
Md. - W. Va. Bull Stud — Md. 369
May Rich Farm — N. Y. 369
McDonald Farms — N. Y. 367, 397
McDonald Properties — N. Y. 366
Meadow Gold Farms — Calif. 396
Merck & Co. — N. Y. 344
Meridell Farm — Wis. 374
Merryman Co. — Md. .....389, 403, 404, IV Cover
Minnesota Guernseys — Minn. 380
Mt. Ararat Farms — Md. 400
National Agri'l. Supply Co. — Wis. 346
Normandy Farm — Ind. 365
Notice 349
Oregon Orchardgrass Seed Producers — Ore. 345
Pacific Northwest Guernsey Classic — Ore. 349
Pennsylvania G. B. A. — Pa. 353
Perry, Ralph H. — Vt. 346
Price-Black Farms, Inc. — N. Mex. 362, 363, 394
Rosendahl Farm — N. Y. 373
Sarival Guernseys — Ariz. .....II Cover
Shamrock Dairy — Ariz. 293
Smith Kline & French — Pa. 339
Standard Equipment, Inc. — Md. 342
Sterling Research Corp. — N. Y. 346
Tannery Hill Farms — Canada 378
Three Cliffs Farm — Minn. 380
Thunderhead Farm — Idaho 372
Transcript Printing Co. — N. H. 378
Viaduct Farm — Minn. 380
Walker Farms — Miss. 402
Wandering Brook Farm — N. Y. 395
Wisconsin G. B. A. — Wis. 352

IRENE E. BURGOYNE

It is with deep sorrow that we report the passing of Miss Irene E. Burgoyne (41). Irene was a loyal and faithful employee of The American Guernsey Cattle Club and the Guernsey Breeders' Journal for the past 22 years. Many have been aided and benefitted by her skillful and effective copy writing for Journal advertisers. Her efficient help and ideas were a benefit to the many she worked with during her years of faithful service.

She is survived by her mother, Mrs. Ruth M. (Tenney) Burgoyne, Jaffrey, N. H.; a sister, Mrs. Marion B. Whitney, Rindge, N. H., and a brother, Oliver R. Burgoyne. We express deepest sympathy to her family.

John Samworth

John Samworth, of West Chester, Pa., passed away on December 17. John has been well known in Guernsey circles. For many years he was herdsman at Liseter Farm, Newtown Square, Pa., then manager at Grayce Farms, Dalton, Pennsylvania. For a short while he operated his own place, and until the time of his death he was connected with Henry Waltz of West Chester.

We have no details as to his survivors, but he had numerous children. One of his sons was connected with the Guernsey breed for some time, and several brothers were active as managers of Ayrshire or Guernsey farms.

We will miss this enthusiastic Guernsey booster who always showed a lot of interest in the progress of the breed.

Chat . . .

Lay Laine Guernsey Farm, Astatula, Fla., owned by Carroll L. Ward, Jr., was omitted among the farms owning two or more class leaders in 1966, and reported on page 203 in the February 23 Journal. Lay Laine King's Rhoda, owned by Mr. Ward, and Lay Laine Dorian's Lois, owned by Clara Ann Ward, were 1966 leaders. Our apologies to Mr. Ward and Clara.

Congratulations to Joe S. (Scottie) Payne, Vale, Oregon. Scottie was awarded the Outstanding Farmer Award at the Jaycee's Banquet in Vale last month. Mr. Payne is a member of the Oregon Dairy Council Board and a Director of the Oregon Guernsey Breeders Association. He has just completed one of the most modern milking arrangements to be found any place.

CALL TO THE 90TH ANNUAL MEETING

March 23, 1967

Members of
THE AMERICAN GUERNSEY CATTLE CLUB

Call to the Ninetieth Annual Meeting

The Ninetieth Annual Meeting of THE AMERICAN GUERNSEY CATTLE CLUB will be held at the Sheraton-Lincoln Hotel, Washington and Illinois Streets, Indianapolis, Indiana, May 9, 1967, at 9:30 a.m.

The business of the meeting will be to act upon:

The election of members of the Board of Directors; the report of the Secretary-Treasurer; designation of Auditors for the year 1967, recommendations of the Board of Directors; and all matters relating to the Club and its activities.

A ballot for the election of members of the Board of Directors is enclosed, along with a short biographical sketch regarding each nominee, and also a proxy blank for your convenience in case you are unable to be present in person at this meeting. Proxies cannot be used in the election of Directors.

Sincerely yours,

FXC:ELF
Enc.

Francis X. Chapman
Secretary

Second Class postage paid at Peterborough, New Hampshire

The American Guernsey Cattle Club Is Your Organization

Guernseys Are Your Chosen Breed - - - Success DEPENDS On YOU

Voice Your Vote

By now, you have received our recent letter, and we sincerely hope you were able to take the time to read it. As you read this issue of the Journal you will become aware of the fact that the Annual Meeting is just around the corner, and election of five (5) Directors to the Board will soon take place. Pursuant to our Constitution and By-laws, the Nominating Committee, appointed by President McFarland, has offered two candidates for each office. The Constitution further permits write-in candidates for each office. This year you will elect an unusually large number of Directors, and interest and enthusiasm is running high. It is more than fitting to have so many of our members anxious and willing to take an active part in the guidance of association activities. We wish all candidates success, and encourage each of you to voice your vote.

Your Loyal Support Needed

Inflation and its accompanying increases in costs have made it necessary to evaluate many of the breed programs and service fees. Unlike other dairy breeds, The American Guernsey Cattle Club has spent more for the promotion of the breed, more for youth programs, and more for field extension, in proportion to registrations, than in past years. In addition, your Association has been the only breed to provide its members with pedigree service. These services have materially helped the breed, but require that more income per registration be received to support them. Despite many adjustments in operations, and reduced operational costs through the use of data processing, the increasing cost of services purchased by the Club, increased cost of items purchased, increased labor rates, and higher fringe benefits, have created a deficit budget. Further study by the Staff and Directors will be required to correct this condition.

Rather than any one solution, there are several opportunities available to us, but each has its drawbacks. When the Board makes its final recommendations, we are certain it will be in the best interest of the breed, and your loyal support will make the adjustments workable. Individually, each breeder can be a big help. Actively participate in each breed improvement program, — register your calves on time; advertise your program in the Guernsey Breeders' Journal, and be able to prove to your neighbor that the Guernsey is the breed of the future, and convert one neighbor to registered Guernseys.

The American Guernsey Cattle Club is your organization. Its success depends on your participation.

F. X. Chapman

The American Guernsey Cattle Club

70 Main St., Peterborough, N. H. 03458
Tel. 603—924-3344

OFFICERS AND BOARD OF DIRECTORS

Greyble L. McFarland, Jr., RD 1, Box 708, Indianapolis, Ind. 46227, President, '70. Tel. 317—787-2234
Merritt H. Adamson, P. O. Box 88, Camarillo, Calif. 93010, Vice-President, '67. Tel. 213—451-5515
Frank D. Brown, Jr., Port Deposit, Md. 21904, 2nd Vice-President, '71. Tel. 301—375-2311
F. X. Chapman, Secretary-Treasurer.
Kenneth A. Brighton, Attorney. Tel. 603—924-3361
Robert W. Basse, R. 1, Old Hickory, Tenn. 37138, '69. Tel. 615—847-3013
Monroe C. Bouton, R. 2, Mount Vernon, Ohio 43050, '68. Tel. 614—397-3716
Donald T. Burton, R. 1, Box 26, Eagle, Wis. 53119, '71. Tel. 414—495-2278
J. B. Guess, III, Box 187, Denmark, S. C. 29042, '67. Tel. 803—793-3729
Robert H. Lage, R. 3, Davenport, Iowa 52804, '69. Tel. 319—285-9885
Richard H. Merritt, Town Farm Rd., Farmington, Conn. 06032, '71. Tel. 203—677-1583
Stanley Murphy, R.D. 1, Tully, N. Y. 13159, '70. Tel. 315—696-8763
W. H. Odlum, 1138 Franklin Ave., River Forest, Ill. 60305, '67. Tel. 312—235-5000
Jacob Tanis, Augusta, N. J. 07822, '68. Tel. 201—383-2921
Raymond F. Witmer, R.F.D. 1, Willow St., Pa. 17584, '70. Tel. 717—786-3526
(Year indicates Board term expiration.)

ADMINISTRATION
F. X. Chapman, Secretary-Treasurer.

COMPTROLLER
F. Russell Abbott.

HERD REGISTER
Irving E. Nichols, Director.

PRINTING
Leonard E. Cashion, Director.

PEDIGREES AND CLASSIFICATION
Clarence W. Greenie, Director.
Lawrence O. Colebank, Official Classifier, 400 Circle Hill Drive, Knoxville, Tenn. 37919. Tel. 615—588-2243

PRODUCTION TESTING
Socrates Kereazis, Director.

DATA PROCESSING
George N. Eastman, Director.

GUERNSEY BREEDERS' JOURNAL
Richard G. Price, Managing Editor and Advertising.
Arlene M. Delaney, Asst. Editorial.

PROMOTION
Bill Maynard, Director.

EXTENSION
Mack H. Alman and Ralph W. Coarsey, P. O. Box 5445, Spartanburg, S. C. 29301. Territory: Ala., Ga. and N. and S. C. Tel. 803—582-4879
Ballard K. Bennett, R.F.D. 5, Box 525A, Texarkana, Texas 75501. Territory: Ark., La., Miss., Okla., Tenn. and Tex. Tel. 214—792-0431
George W. Chambers, 515 S. Lincoln St., Owatonna, Minn. 55060. Territory: Iowa, Kan., Minn., Mo., Neb., N. Dak., S. Dak. and Wis. Tel. 507—451-7813
A. Wendell Fuhriman, Room 1, Thatcher Bldg., Logan, Utah 84321. Territory: Ariz., Calif., Colo., N. Mex., Nev., S.W. Tex. and Utah. Tel. 801—752-2362
Louis Gruninger, III, Room 120, Bartlett Hall, Rutgers College of Agriculture, New Brunswick, N. J. 08903. Territory: N. J. Tel. 201—249-0992
William H. Juzi, P. O. Box 458, Camp Hill, Pa. 17011. Territory: Del. and Pa. Tel. 717—737-0551
Elmer J. Meadows, 302 Corbett Bldg., 430 SW Morrison St., Portland, Ore. 97204. Territory: Idaho, Mont., Ore., Wash. and Wyo. Tel. 503—222-1180
George R. Pankey and R. A. McLaughlin, Asst., 4901 West Clay St., Richmond, Va. 23230. Territory: D. C., Md., Va. and W. Va. Tel. 703—288-7776
H. Joseph Pendergast, 3 Main St., Cobleskill, N. Y. 12043. Territory: N. Y. Tel. 518—234-7461
John R. Wheeler, 67 Auburn St., Auburn, Mass. 01501. Territory: Conn., Me., Mass., N. H., R. I. and Vt. Tel. 617—832-3845

GUERNSEY
BREEDERS' JOURNAL

IN THIS ISSUE
MARCH 23, 1967

Vol. 119 — No. 6

FEATURES

299 **Call To Annual Meeting**
300 **The American Guernsey Cattle Club Is Your Organization** – By F. X. Chapman
302 **Advertising DOES Pay** – By G. A. Bowling
308 **New Transfer Rates**
309 **Indy "500" Raceway–A Feature of the 90th Annual Meeting Convention** – By Bill Maynard
310 **Nominating Committee Selections For Election To Board of Directors**
315 **13th All-American Judging Contest**
316 **Burger's Place Billy Story**
326 **Calculating Ration Costs** – By Prof. C. F. Foreman
328 **Lyrene Emory's Myrtle Wins Tarbell Trophy For 1966 For Gilbert Farrington**
328 **Hildiemaid Pre Star B. Wins Liebers Trophy for 1966**
333 **Indiana Annual Meeting** – By Robert E. Jones
333 **Colorado Annual Meeting** – By Wendell Fuhriman
334 **Michigan District Meetings** – By Ed Wright
334 **Vermont Annual Meeting** – By John Wheeler
335 **Tennessee Annual Meeting** – By Ballard K. Bennett
336 **Illinois Annual Meeting** – By Jesse E. Tuttle
338 **Windy Heights Dispersal** – By Wm. H. Juzi
338 **Walnut Grove Farm Guernsey Sale** – By Mack H. Alman
338 **Cherry Lane Milking Herd Dispersal**

DEPARTMENT INDEX

299 **Index of Advertisers**
337, 338 **New Members**
342 **New Reserved Prefixes**
381 **Official DHIR Production Records**

THE COVER
Burger's Place Billy

Subscription Price: United States, $3.00 per year.
Outside United States, $4.00 per year. Microfilm subscriptions available.

CLOSING DATES FOR ADVERTISING COPY
7th of the month preceding for issue of the 7th.
23rd of the month preceding for issue of the 23rd.
(Each issue is mailed eight days before date of publication)

Published Bi-Weekly on the 7th and 23rd of each month, except issue of December 23rd, by The American Guernsey Cattle Club, 70 Main Street, Peterborough, New Hampshire 03458.

Any address changes should be sent to
Guernsey Breeders' Journal, 70 Main St., Peterborough, N. H. 03458
Telephone: 603-924-3344

Advertising DOES *Pay*

By G. A. Bowling, Port Chester, N. Y.
President, Ayrshire Breeders Association

(Reprinted from Ayrshire Digest)

Does it really pay to advertise our cattle? I've been asked that question countless times — and have always answered in the affirmative. Now, after 30 years of involvement in the private selling of registered cattle, I can be even more positive.

Recently, an advertising man, who has a definite interest in registered livestock, and who had heard that Strathholm Farm would be taken for public use, asked when we would sell the herd. When I told him that all but a fraction had already been sold privately, he said "It really paid off, didn't it?" He was referring to the continuous advertising program we had followed since the herd was founded.

Everyone has heard that if one builds a better mousetrap the world will make a path to his door. Too many of us have forgotten, however, that one must let the world know he has built better mousetraps and that he is offering them for sale. Of course, everyone won't want to buy your cattle, even if you do advertise them for sale; but if you have done your homework correctly, enough buyers will want what you are offering to clear the boards for you.

Of course, one must do his homework. By that I mean he must do DHIR so he will have production to advertise. He should classify in order that he will have official type to sell. He should show, because many will want to buy cattle that have already made good advertising copy by winning at recognized shows. And after one has done all of these things he must tell the world he wants to sell. Looking back over many years I can say that I seldom had any assurance that I would sell unborn calves. When they were born and registered, however, I made it just as much a part of my duties to sell our surplus as to get any other jobs done. In this way we always ended the year with about the same inventory — and without selling good ones for slaughter.

As old established herds pass out of the picture, an opportunity is available for other breeders, who will advertise their wares, to share in a very good market. No one breeder will get all of it, but it is equally sure that not one that is not advertised will get any of it. Think about this; and if you need help in starting an advertising program ask your association for help. You will get it, gladly.

Golden Guernsey, Inc.

Tel. 603—924-3344

OFFICERS

Greyble L. McFarland, Jr., RD 1, Box 708, Indianapolis, Ind. 46227, President, '70. Tel. 317—787-2234

Merritt H. Adamson, Camarillo, Calif. 93010, Vice-President, '67. Tel. 213—451-5515.

F. X. Chapman, Secretary-Treasurer

F. Russell Abbott, Comptroller, Ervin F. Diamond, Asst.

GOLDEN GUERNSEY COMMITTEE

Frank D. Brown, Jr., Chairman, Port Deposit, Md. 21904, '68. Tel. 301—375-2311

Merritt H. Adamson, Camarillo, Calif. 93010, '67.

Robert W. Basse, R. 1, Old Hickory, Tenn. 37138, '69. Tel. 615—847-3013

J. B. Guess, III, Denmark, S. C. 29042, '67. Tel. 803—793-3729

Greyble L. McFarland, Jr., RD 1, Box 708, Indianapolis, Ind. 46200, '67.

Gavin W. McKerrow, Pewaukee, Wis. 53072, '68. Tel. 414—562-7316

(Year indicates Committee term expiration.)

ADMINISTRATION

F. X. Chapman, General Manager.

F. N. Perry, Sales—Promotion Manager.

Mike Stuhlsatz, Account Executive.

REGIONAL MANAGERS

MICHIGAN

Edward J. Wright, 10540 Gratiot Rd., Saginaw, Mich. 48603. Tel. 517—792-4746

TRI-STATES

Darrell Ehrlich, 330 W. Broadview Drive, Lincoln, Neb. 68505. Tel. 402—466-3788

MARYLAND AND VIRGINIA

George R. Pankey

R. A. McLaughlin, Asst.
4901 West Clay St., Richmond, Va. 23230. Tel. 703—288-7776

STATE REPRESENTATIVES

CALIFORNIA

W. D. Moffat, Sec., Calif. G. C. C., Inc., P. O. Box 636, Jackson, Calif. 95642. Tel. 209—223-0478

ILLINOIS

George A. Campbell, Field Sec., Ill. G. B. A., Inc., 5 N. River St., Batavia, Ill. 60510. Tel. 312—879-3396

INDIANA AND KENTUCKY

Robert E. Jones, Sec.
Ind. G. B. A., Box 426, Mulberry, Ind. 46058. Tel. 317—296-2666

MISSOURI

G. B. Secker, Field Representative.
Mo. G. B. A., 105 S. 5th St., Box 629, Hannibal, Mo. 63401. Tel. 314—221-4296

NEW ENGLAND

John R. Wheeler, 67 Auburn St., Auburn, Mass. 01501. Tel. 617—832-3845

NEW JERSEY

Louis Gruninger, III, Field Sec.
N. J. G. B. A., Inc., Room 120, Bartlett Hall, Rutgers College of Agriculture, New Brunswick, N. J. 08903. Tel. 201—249-0992

NEW YORK

H. Joseph Pendergast, Business Manager, N. Y. State G. B. Co-Op., Inc., 3 Main St., Cobleskill, N. Y. 12043. Tel. 518—234-7461

NORTH AND SOUTH CAROLINA, GEORGIA AND ALABAMA

Mack H. Alman, Sec.-Treas.

Ralph W. Coarsey, Field Representative, N. and S. C. G. B. Associations, P. O. Box 5445, Spartanburg, S. C. 29301. Tel. 803—582-4879

OHIO

Ronald D. Eberhard, Business Manager, Ohio G. B. A., 633 High St., P. O. Box 289, Worthington, Ohio 43085. Tel. 614—885-6683

PENNSYLVANIA AND DELAWARE

William H. Juzi, Business Manager

Arthur L. Mulford, Golden Guernsey Sales

John F. Blyholder, Jr., N. E. Fieldman
Pa. G. B. A., P. O. Box 458, Camp Hill, Pa. 17011. Tel. 717—737-0551

Charles W. Van Horn, S.E. Fieldman, R. D. 2, Lansdale, Pa. 19446. Tel. 215—584-4014

Willard W. Walton, W. Fieldman, 596 Farview Drive, Greensburg, Pa. 15601. Tel. 412—837-2597

WISCONSIN

Leslie Peckham, Field Sec., Wis. G. B. A., 38 S. Water St., W., Fort Atkinson, Wis. 53538. Tel. 414—563-4100

THE BILLYS ARE GOOD COWS

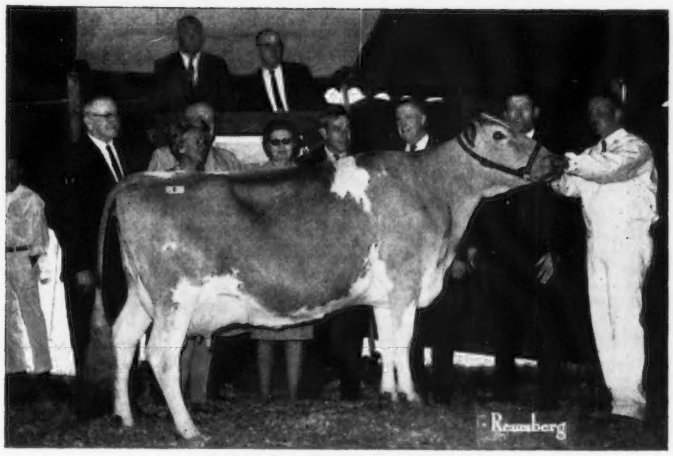

BAYVILLE BILLY MARLENE

BAYVILLE BILLY MARLENE
Classified VG-89 at 2 yrs.
*17035—739—Jr2DHIR—365—2x
14930—673—Sr3DHIR—305—2x

1st 2 Yrs., A.R.E., 1964. Member A-A Produce, A-A Best 3 Females, 1964. Res. A-A 3-Year-Old, member Res. A-A Best 3 Females, 1965.

Sold for $8,000, The Guernsey Sale, 1966, to McDonald Properties, Cortland, N. Y.

BILLY DAUGHTERS IN OUR HERD

BAYVILLE BILLY ALTHEA	13910—631—3—4DHIR—305—2x
BAYVILLE BILLY MOLLIE	11960—577—3—6DHIR—305—2x
BAYVILLE BILLY MARSHA	11480—469—2—2DHIR—305—2x (pending)
BAYVILLE BILLY GERTRUDE	10980—488—3—11DHIR—305—2x (pending)
BAYVILLE BILLY JOYCETTA	10910—472—2—2DHIR—305—2x
BAYVILLE BILLY DELILAH	10510—552—3—3DHIR—305—2x
BAYVILLE BILLY MAY	10340—481—2—7DHIR—305—2x (pending)
BAYVILLE GAIETY	10080—558—3—3DHIR—305—2x
BAYVILLE BILLY DONNIE	9110—384—2—3—208 days on test
BAYVILLE BILLY MADDIE	8940—404—2—3—242 days on test

A Billy double grandson in service —

BAY MEADOW CEDAR'S OFFICER

Maternal granddam: **Bay Meadow Billy's Orpha** (93.5)
17279—833—7HIR—305—2x

Paternal granddam: **Bay Meadow Billy's Cedar** (93.0)
16786—750—Sr4HIR—305—2x

A Billy Son For Sale – Born July 11, 1966

Dam: **Bayville Royal Rosemary** (VG 3 times)
13800—630—3—4DHIR—305—2x

We have 19 milking daughters, 50 heifers and many cows bred to Billy. We have used him largely on daughters and granddaughters of Bayville Royal Leslie. They are good, sound cows excelling in uniformity, substance, quality and udders. The daughters we have seen in other herds possess these same qualities. He has helped the Guernsey breed.

BAYVILLE FARMS, INC.
Federal Accredited 339823
Tel. 464-3525, Night 464-2100
W. Clark Fleming, Jr., President and Manager
A. M. MacKay, Supt. of Cattle

700 Registered Guernseys

VIRGINIA BEACH, VIRGINIA 23455
P. O. Box 5506
Bang's Free 1428
H. S. Sanders, Sr., Herdsman
Les Donahoe, Herdsman
Located 10 mi. east of Norfolk on Route 60

CALENDAR

OF COMING EVENTS

MARCH						
S	M	T	W	T	F	S
			1	2	3	4
5	6	7	8	9	10	11
12	13	14	15	16	17	18
19	20	21	22	23	24	25
26	27	28	29	30	31	

APRIL						
S	M	T	W	T	F	S
						1
2	3	4	5	6	7	8
9	10	11	12	13	14	15
16	17	18	19	20	21	22
23	24	25	26	27	28	29
30						

MAY						
S	M	T	W	T	F	S
	1	2	3	4	5	6
7	8	9	10	11	12	13
14	15	16	17	18	19	20
21	22	23	24	25	26	27
28	29	30	31			

JUNE						
S	M	T	W	T	F	S
				1	2	3
4	5	6	7	8	9	10
11	12	13	14	15	16	17
18	19	20	21	22	23	24
25	26	27	28	29	30	

JULY						
S	M	T	W	T	F	S
						1
2	3	4	5	6	7	8
9	10	11	12	13	14	15
16	17	18	19	20	21	22
23	24	25	26	27	28	29
30	31					

AUGUST						
S	M	T	W	T	F	S
		1	2	3	4	5
6	7	8	9	10	11	12
13	14	15	16	17	18	19
20	21	22	23	24	25	26
27	28	29	30	31		

Sales

MARCH

March 23. Raelyn Farms Complete Dispersal, Raymond Bockbrader, owner, at the farm, Pemberville, Ohio. Sale managed by the Ohio G. B. A., P. O. Box 289, Worthington, Ohio 43085.

APRIL

April 8. Washington 4-H and FFA Heifer Sale, Evergreen Fairgrounds, Mount Vernon, Wash.

April 8. 1st Wisconsin Guernsey Spring Classic, Fairgrounds, Mount Vernon, Wis. Sale managed by the Wisconsin G. B. A., 38 S. Water St., W., Fort Atkinson, Wis. 53538, in cooperation with East Central Breeders, Waupun, Wis., and Midwest Breeders, Shawano, Wis.

April 10. Robin Run Complete Dispersal, Russell and Benjamin Smith, owners, at the farm, Wycombe, Bucks County, Pa. Sale managed by Buzz Garey, 100 Walnut Lane, Morrisville, Pa. 19607.

April 12. Walnut Grove Farm Dispersal, W. C. Dickinson, owner, Fredericksburg, Va. Sale managed by The Merryman Company, Sparks, Md. 21152 and Stewart Rivers, Fredericksburg, Va. 22401.

April 15. Kentucky Junior Calf Promotional Sale, Western Kentucky State College Pavilion, Bowling Green, Ky.

April 15. The Guernsey Sale of the West, Meadow Gold Farm, Bakersfield, Calif. C. R. "Cliff" Knight, manager, Rt. 3, Box 405, Bakersfield, Calif. 93307.

April 15. Dairy Breeders Calf and Heifer Sale, sponsored by World Food Exposition and World Dairy Cattle Show, Dane County Fairgrounds, Madison, Wis. Norman E. Magnussen, P. O. Box 146, Lake Mills, Wis. 53551, Sale Manager.

April 16-17. Kentucky National Guernsey Show and Sale, Exposition Center, Louisville, Ky. Sale managed by Buzz Garey, 100 Walnut Lane, Morrisville, Pa. 19067.

April 19. Cherry Lane Farm Equipment Dispersal and Guernsey Heifer Sale, at the farm, Westover, Pa. (Clearfield County). Sale managed by the Pennsylvania G. B. A., P. O. Box 458, Camp Hill, Pa. 17011.

April 21. Meetinghouse Lane Farm Dispersal, Estate H. H. McConnell, Honey Brook, Pa. Sale managed by The Merryman Company, Sparks, Md. 21152 and the Pennsylvania G. B. A., P. O. Box 458, Camp Hill, Pa. 17011.

April 22. Duis Guernsey Dispersal, Estate John Duis, Milford, Ill. Sale managed by the Illinois G. B. A., P. O. Box 108, Batavia, Ill. 60510.

April 22. Pacific Northwest Guernsey Classic Sale (Spring), Fairgrounds, Salem, Ore. Hans Leuthold, Tillamook, Ore., Sale Chairman.

April 24. Puddington Farms Dispersal, William A. Shelton, owner, Nottingham, Pa. Sale managed by The Merryman Company, Sparks, Md. 21152.

April 27. 240th Special Sale, Featuring 24 Added Entries From North Farm, Bristol, R. I. Sale at Lancaster, Pa., managed by the Pennsylvania G. B. A., P. O. Box 458, Camp Hill, Pa. 17011.

April 28. Mohican Guernsey Club Calf Sale, State University College, Cobleskill, N. Y., 8:00 p.m.

April 29. Georgia Dairy Day All-Breed Heifer Sale, Coliseum, University of Georgia, Athens, Ga. Sale managed by the North Carolina G. B. A. and South Carolina G. C. C., P. O. Box 5445, Spartanburg, S. C. 29301.

MAY

May 10. 42nd Renewal of The Guernsey Sale, State Fairgrounds, Indianapolis, Ind. Sale managed by The Merryman Company, Sparks, Md.

May 19. Finger Lakes, N. Y., Guernsey Club Calf Sale.

May 25. 241st Special Sale, Lancaster, Pa. Sale managed by the Pennsylvania G. B. A., P. O. Box 458, Camp Hill, Pa. 17011.

JUNE

June 3. Alabama State Guernsey Sale, location to be announced. Sale managed by the North Carolina G. B. A. and South Carolina G. C. C., P. O. Box 5445, Spartanburg, S. C. 29301.

June 12-13. Brookberry Farm Dispersal, Mr. and Mrs. Bowman Gray, owners, Winston-Salem, N. C. Sale managed by The Merryman Company, Sparks, Md. 21152, assisted by the North Carolina G. B. A. and South Carolina G. C. C., P. O. Box 5445, Spartanburg, S. C. 29301.

June 26. Ansmil Farms Dispersal, at the Farm, Hilliards, Ohio, Anson B. Smith, owner. Sale managed by The Merryman Company, Sparks, Md. 21152, assisted by the Ohio G. B. A., Box 289, Worthington, Ohio 43085.

JULY

July 24. Hermitage View Farms, Inc., Dispersal, L. C. Langford, owner, Old Hickory, Tenn. Sale managed by The Merryman Company, Sparks, Md. 21152.

AUGUST

Aug. 18. Annual Georgia Fall Guernsey Sale, Fairgrounds, Macon, Ga. Sale managed by the North Carolina G. B. A. and South Carolina G. C. C., P. O. Box 5445, Spartanburg, S. C. 29301.

Aug. 29. 4th Annual Combined South Carolina-Chester County Guernsey Sale, Fairgrounds, Chester, S. C. Sale managed by the North Carolina G. B. A. and South Carolina G. C. C., P. O. Box 5445, Spartanburg, S. C. 29301.

SEPTEMBER

Sept. 8. Annual Cleveland County Fall Guernsey Sale, Fairgrounds, Shelby, N. C. (Night Sale). Sale managed by the North Carolina G. B. A. and South Carolina G. C. C., P. O. Box 5445, Spartanburg, S. C. 29301.

OCTOBER

Oct. 2. 29th Missouri Annual State Sale, Livestock Pavilion, University of Missouri, Columbia, Mo. Sale managed by the Missouri G. B. A., P. O. Box 629, Hannibal, Mo. 63401.

Oct. 11. Western Ohio Guernsey Sale, Fairgrounds, Celina, Ohio.

Oct. 13. 2nd Yellow Creek Farm Guernsey Sale, Yellow Creek Farm, Goshen, Ind.

Oct. 14. Elkhart County Guernsey Sale, Fairgrounds, Goshen, Ind.

Oct. 23. The 17th Green Meadow Sale, Blakeford Farm, Queenstown, Md. Sale managed by The Merryman Company, Sparks, Md.

Oct. 27. 8th Annual Saluda Guernsey Production Sale, Livestock Arena, Saluda, S. C. Managed by the North Carolina G. B. A. and South Carolina G. C. C., P. O. Box 5445, Spartanburg, S. C. 29301.

Meetings

MARCH

March 21. Connecticut G. B. A. Annual Meeting, The Waverly Inn, Cheshire, Conn., 10:30 a.m. Lunch, 12:30 p.m.

March 25. New Hampshire G. B. A. Annual Meeting, Town Hall, Boscawen, N. H., 10:00 a.m.

March 28. Florida Guernsey Cattle Club Annual Meeting, Holiday Inn, Imperial House, 4732 No. Dale Mabry, Tampa, Florida.

APRIL

April 1. Minnesota G. B. A. Annual Meeting, Faribault, Minn.

April 3. New York State Guernsey Breeders' Co-op., Inc., Annual Meeting, Hotel Syracuse, Syracuse, N. Y., 1:00 p.m. Banquet, 7:00 p.m.

April 4. Massachusetts G. B. A. Annual Meeting, Rom's Restaurant, Sturbridge, Mass., 10:30 a.m. Dinner, 12:00 noon.

April 4-5. National DHIA Annual Meeting, Randolph House, Syracuse, N. Y.

April 8. New England G. B. A. Organizational Meeting, 10:30 a.m., The American Guernsey Cattle Club, Peterborough, N. H.

April 22. California Guernsey Cattle Club Annual Meeting.

MAY

May 7-9. The American Guernsey Cattle Club Annual Convention, Sheraton-Lincoln Hotel, 117 W. Washington St., Indianapolis, Ind. 46204. **May 9, Annual Meeting.**

JUNE

Maryland Twilight Meetings

June 28. Carroll County, Earl Beard's Farm, Westminster, 7:00 p.m.

June 29. Baltimore-Harford, Cloverland Farm, Phoenix, 7:00 p.m.

Fairs, Shows and Field Days

MARCH

March 22-26. Southern Arizona International Livestock Show, Tucson, Ariz.

MAY

May 6-7. Delaware Valley College of Science and Agriculture "A" Day (Annual Agricultural and Science Show), Route 202, one mile west of Doylestown, Pa.

May 13. Annual Stanislaus County G. B. A. Junior Spring Show, Fairgrounds, Turlock, Calif. Art Knight, judge.

JULY

Maryland Field Days

July 19. Eastern Shore, Queen Annes 4-H Park, Queenstown.

July 27. Baltimore-Harford-Cecil, 4-H Park, Rocks.

July 29. Western, Washington County Fairgrounds, Hagerstown.

AUGUST

Aug. 2. South Central-Carroll Field Day, Howard County Fairgrounds, West Friendship, Md.

Aug. 10. Mid-West Guernsey Classic Show, Fairgrounds, Goshen, Ind. Robert Basse, judge.

Check Your Calendar . . . and Plan To Attend The Spring Events.

ADOHR FARMS

CAMARILLO · VENTURA COUNTY · CALIFORNIA

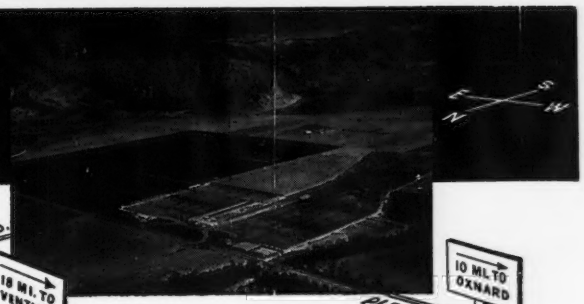

SELLING 2 DORMANS and A REGAL FASHION

THE GUERNSEY SALE OF THE WEST, SATURDAY, APRIL 15
MEADOW GOLD FARM, BAKERSFIELD, CALIFORNIA

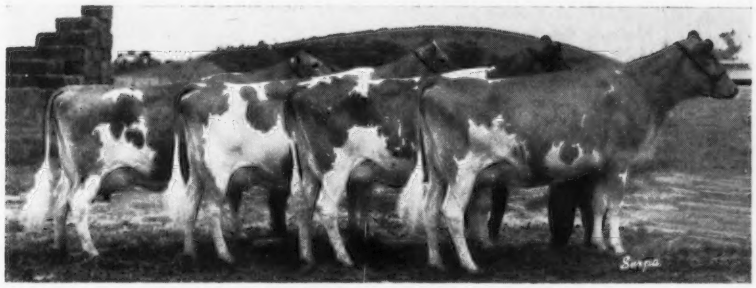

Get of CLOVERDALE SOCIAL DORMAN

1st prize Get, Arizona State Fair, Grand National Livestock Exposition, and 2 County fairs, 2nd at California State Fair, 1966. **Honorable Mention ALL-AMERICAN Senior Get, 1966.**

Sire: **Fairlawn K. Slogan** (the Excellent LADYSHIP family). Dam: **Adohr King's Dora** (VG), 10796—607—Sr2—305—3x. Next Dam: **Adohr Lubas Double** (VG), 16032—817—5yrs—365—3x, 5 tested daughters, one a former Class Leader with 14155—*832—Jr4HIR—305—2x.

DORMAN is sire of 20 summarized daughters, with 26 records that average 10681—560—M.E.—305—2x, 43 classified average 84.7%. He now has 70 classified daughters, 3 E — 38 VG — 26 D — 3 A.

These 2 DORMAN Daughters Are Selling

ADOHR DORMAN JANEY (VG)

Born February 20 1963. Bred December 9, 1966 to Fairlawn Linaria's Warrior, he by Fairlawn K. Slogan (sire of DORMAN) and from the Excellent "Linaria" family. HT: 10100—509—2yrs—305 days—2x, 5420—260—3yrs—120 days — still on test.

Dam: **Adohr K. L. Janey,** HT: 11985—553—3yrs—305—2x. She is by Franchester K. Leader out of a daughter of Fairlawn K. Horatius.

ADOHR DORMAN GLEAN (VG)

Born September 14, 1963. Bred September 13, 1966 to McDonald Farms Regal Fashion (pictured below), he sire of **CAROLEE** — IN SALE. HT: 10410—553—2yrs—305—2x.

Dam: **Adohr Warrior Gleaner,** HT: 12240—571—3yrs—305—2x. A daughter of Fairlawn Linaria's Warrior (service sire to JANEY) and out of a daughter of Franchester K. Leader — he also sire of the dam of JANEY.

Also Selling . . . ADOHR REGAL CAROLEE — Born June 13, 1964.

Pasture-bred May 16, 1966 to October 20, 1966 to Adohr Dorman Jason, he by Cloverdale Social Dorman — sire of both JANEY and GLEAN (IN SALE).

Dam: **Adohr Vern Carolee,** HT: 11480—557—3yrs—305—2x, she by a son of Fairlawn K. Slogan — he sire of DORMAN.

Sire Of CAROLEE

McDonald Farms Regal Fashion

His first daughters starting to freshen. Sire: **High Meadows Jolly Waterloo.** Full brother to High Meadows Jolly Lafayette, only bull of the breed to become All-American for the 4th consecutive time. **The Excellent Regal Gloss family.**

Her Sire's Dam — Dam Of Regal Fashion

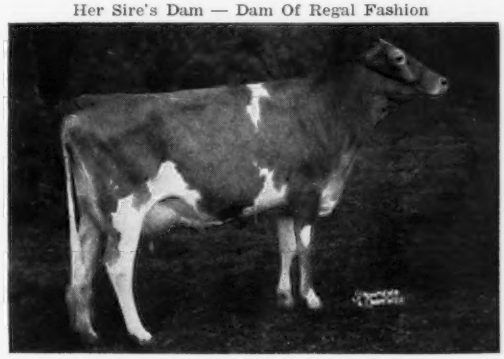

McDonald Farms Jolly Charm (E '61 '63)

10440—603—Jr3DHIR—302—2x. 1st National 3-Year-Old Futurity, 1962. Sire: **McDonald Farms High Neptune.** Dam: **McDonald Farms Miss Yvette** (VG 4 times). All-American Produce, 1962. 11290—565—7DHIR—305—2x. A daughter of McDonald Farms Premier, GOLD ★ SIRE. **Jolly Charm** is a full sister to McDonald Farms Jolly Damsel (E '63 '64 '65), A-A Jr. Yr., 1961. Res. A-A Best 3 Females, 1963, sold in 1964 for $4,600, 11120—556—Jr3DHIR—305—2x.

The Welcome Mat Is Always Out At Adohr

T. A. KNIGHT, Manager J. L. ELLIOTT, Superintendent

A GUIDE TO BUYING A HELP IN SELLING

A MARKET PLACE FOR OWNERS OF REGISTERED GUERNSEYS

THESE FARMS USUALLY HAVE STOCK FOR SALE

(12 listings a year for only $18.00)

ALABAMA

Horace B. DeShazo
DeShazo's Dairy
R. 2, Headland 36345

Joe Hall
R. 1, Box 252, Montgomery 36105

Placid Oaks Farm
St. Bernard College
St. Bernard 35138

ARIZONA

R. Jack Cartwright
Sun Valley Guernseys
4612 North 58th Drive
Phoenix 85000

W. T. McClelland & Son
Shamrock Guernsey Farm
P.O. Box 5524, Tucson 85702

Wm. J. Rasmussen
Sarival Guernsey Farm
R. 3, Box 370, Glendale 85301

Henderson Stockton
Arizona Farms Guernseys
507 Security Bldg., Phoenix 85004

Frank Van Loon
Hollandra Farm
119 LaVeen Stage,
Phoenix 85026

ARKANSAS

H. J. Wasson
R. 2, Box 23, Conway 72032

CALIFORNIA

Brawley Guernsey Ranch
2588 S. Brawley Ave., Fresno 93706

Joan Carrillo
La Senorita Guernsey Farm
3225 Bloomfield Rd.,
Sebastopol 95472

George, Louise, Stuart & Diana Clever
Cleverlands
R. 2, Box 390, Tracy 95376

Arnold Kessler
Bay Meadow Farm
R. 1, Box 504, Galt 95632

Glenn & T. P. Koller
Westlane Guernsey Farm, 5411 W. Calif., Fresno 93706

Meadow Gold Farms
R. 3, Box 405, Bakersfield 93307

George Mickelsen
Neslekcim Guernseys
2400 Pepper Rd., Petaluma 94952

Clifford R. Orr
Indian Valley Farm
5030 Sonoma Mt. Rd.,
Santa Rosa 95404

Dean Peterson
Nan-Dee Farm, 7914 Tegner Rd., Hilmar 95324

Larry Peterson
Hilmar Guernseys, 20815 Bloss Ave., Hilmar 95324

Truman & Don Silacci
Trusil & Silden Farms
6155 Lakeville Highway,
Petaluma 94952

COLORADO

Don Anderson
"the little farm"
1505 West Prospect,
Ft. Collins 80521

Melvin Carlson & Sons
Melaine Farm
Johnstown 80534

Norman Carlson & Sons
Norlyns Guernsey Farm
R. 1, Box 90, Berthoud 80513

Wm. H. & Eva Egner
Wileva Guernsey Farm
R. 1, Box 147, Loveland 80537

Wallace Kaufman
Melodie Lane Farm
R. 1, Box 12, LaSalle 80645

Gerhard C. Miller
Gay-Lue Farm
R. 2, Box 40, Berthoud 80513

Calvin Schwalm
Arecala Farms
R. 1, Box 206, Loveland 80537

Joseph H. Thayer
Thayer's Farm
R. 1, Box 37, Broomfield 80020

George H. Wetterich
Grand Mesa View Ranch
R. 1, Cedaredge 81413

GEORGIA

Grady N. Coker
Nejasco Farm
R. 1, Canton 30114

H. J. Haga & Son
Clearbranch Farm, R. 1,
Fort Valley 31030

George L. Hale
Vary Best Farm
R. 3, Box 341, Washington 30673

Henry J. Hershberger
Montega Farm
R. 1, Box 81B, Montezuma 31063

George N. Martin, Jr.
Willow Valley Farm
Box 135, Jackson 30233

James H. McCorkle
Hillsboro Farm
R. 3, Thomson 30824

D. I. & Louis H. Parker
Parker Guernsey Farm
R. 1, Dublin 31021

James E. Pace & Son
Rexdale Farm
R. 2, Forsyth 31029

Tommie E. Waldrop
Frautoba Farms
Winston 30187

H. E. Wood
Fairfield Farm
R. 1, Winterville 30683

Mr. & Mrs. Edwin E. Yoder
Dixie Hill Farm
R. 1, Box 105, Montezuma 31063

Melvin E. Yoder
Flint River Farm
R. 1, Box 106, Montezuma 31063

IDAHO

Ruben P. Asumendi
Ubilla Farm
R. 2, Nampa 83651

George Beer
Idagrace Guernsey Farm
R. 3, Jerome 83338

Roy K. Boggs
Dari-Dale Farm
R. 1, New Plymouth 83655

Lyle G. Couch
Lynacrest Farm
R. 1, Nampa 83651

Robert S. Davis & Sons
Idacrest Farm
R. 1, Kuna 83634

Green Pastures Farm, Inc.
R. 1, Homedale 83628

Deloy Hawker
R. 2, New Plymouth 83655

Walker F. LaCrone
Grasse Flats
R. 2, New Plymouth 83655

Vernon E. Lassen
Stratum Farm
R. 2, Filer 83328

J. K. Luce
Lu/Acres
R. 4, Nampa 83651

Walter Matthiesen
Diversified Farm
R. 2, Filer 83328

Lester & Ethelyn McComb
Leslynn Farm
R. 1, New Plymouth 83655

Virgil U. Norwood
Paradise Farm
Hagerman 83332

John Otten
Ottendale Farm
R. 2, New Plymouth 83655

Charles J. & Robert A. Pritzl
Prestdale Farm
R. 2, New Plymouth 83655

Joe Pritzl
Westlynn Farm
Fruitland 83619

IOWA

W. J. Grotenhuis
Suburban Dairy Farm
Route 2, Box "D", Stanton 51573

KANSAS

Morrison Bros.
R. R. 2, Box 214,
Salina 67401

Est. W. G. Ransom
Ransom Farm
R. R. 2, Williamsburg 66095

Paul E. Snodgrass
Pawnee Valley View Farm
R. F. D. 1, Garfield 67529

LOUISIANA

Bogue Chitto Dairies
P.O. Box 315, Franklinton 70438

Inglewood Plantation
R. 2, Box 53, Alexandria 71303

Mr. and Mrs. M. L. Johnson
Cloverleaf Guernsey Farm
P.O. Box 4340, Monroe 71205

Kleinpeter Farms Dairy, Inc.
Leon R. Kleinpeter, Jr.
R. 6, Box 50, Baton Rouge 70814

Gilbert Mills
Mills Farm, R. 1, Box 260, Zachary 70791

Walker's Cloverland Dairy
M. W. Walker
P.O. Box 1088, Alexandria 71301

Edgar Waller
Lorine Farm
R. 1, Kentwood 70444

MAINE

Robert W. Cole
Cole Farm Dairy
R.F.D. 3, Biddeford 04005

Howard S. Millett
Howmar Acres Polled Guernseys
Dixmont 04932

MARYLAND

Frank D. Brown, Jr.
Mt. Ararat Farms
Port Deposit 21904

MASSACHUSETTS

Ruth Dyer Wells
Gayvil Farm
Carpenter Hill Rd., Charlton City 01508

MICHIGAN

Wilbur Patton
R. 1, Box 160, Albion 49224

Wm. & Harlan Pleiness
Maple Dawn Guernsey Farm
R. 1, Box 97, Scottville 49454

Harold Shook
Maylee Manor
Quincy 49082

Elton R. Smith
Med-O-Bloom Farm
R. R. 1, 5337 — 100th St.,
Caledonia 49316

Osbern Thurlow
Maple View Farm
R. 2, 3618 E. Kent Rd.,
Freeland 48623

William J. Turner
4405 South Hemlock Rd.,
R.F.D. 1, Hemlock 48626

MINNESOTA

Donald J. Forner
Three Cliffs Farm
R. 2, Chaska 55318

Damon Freiheit & Sons
Oakwood Hills Farm
R. R. 1, Lake City 55041

Homer Goss and Odean Goss and Sons
Pine Knoll Farm
Lewiston 55952

Harold Olsen & Sons
Green Hill Farm
Barnum 55707

Ashle Skaar
Green Needles Farm
Hayward 56043

Raymond H. & Sylva Thompson
Thompson Farm
R. F. D. 4, Waseca 56093

MISSISSIPPI

Jack Barnett
Sunny Land Farms
R. 3, Box 231, Starkville 39759

Dudley B. and David R. Bridgforth
Pleasant Hill Guernsey Farm
R. 1, Nesbit 38651

James R. Troutman & Mildred A. Terry
Quailes Crest Farm
Fernwood 39635

MISSOURI

H. W. Haas
Ozark Vale Farm
R. 1, Box 186, Rolla 65401

Carl E. Kastendieck
Cloverdell Farm
R. 2, Billings 65610

Girard B. Secker
Mo. G. B. A., Palmyra Rd.,
Hannibal 63401

Sunnymede Farms, Inc.
Bismarck 63624

MONTANA

R. E. Banderob & Son
Glenarrow Farm
Rd. 19 N, Worden 59088

Herman Becker & Son
Becker Guernsey Farm
Ballantine 59006

Fred Grosskop
Gross Acres
R. 1, Billings 59102

Bruce Thompson
Flaherty Flat Guernseys
Columbus 59019

Eugene Wilcox
Poverty Flats
Joliet 59041

NEBRASKA

Chapman Guernsey Farm
R. 2, North Bend 68649

NEW HAMPSHIRE

A. J. Young
Great Elm Farm, Inc.
R.F.D. 3, Dover 03820

NEW JERSEY

Conover's Guernsey Farms, Inc.
York Road, Hightstown 08520

A. G. Henisee & Sons
Village View Farm
Wilkins St. Road, P.O. Box 97, Medford 08055

Lloyd B. Wescott
Mulhocaway Guernseys
Box 73, Rosemont 08556

NEW YORK

Roger H. Corbetta
Attebroc Farm
Verbank Rd., Millbrook 14221

Sayre MacLeod
Sayre Farms
Phelps 14532

Lloyd S. Riford
Greystone Farm
West Genesee Rd., Auburn 13021

Alice K. Wightman
Wightman Guernsey Farm
Coventry Road, R. D. 1,
Greene 13778

NORTH CAROLINA

Belmont View Farms, Inc.
A. B. Slagle, R. 1, Franklin 28734

Alfred M. Brown
Clear Springs Farm
P.O. Box 604, Concord 28025

B. M. Cantrell
Cantrell Dairy Farms
P.O. Box 398, Hendersonville 28739

Carolina Dairy
Cleco Farm, John Burn, Pres.
P.O. Box 1302, Shelby 28150

Dr. H. C. Carr
Guernsdel Farm
R. 2, Chapel Hill 27514

W. P. Dixon & Son
R. 1, Leasburg 27291

Mr. & Mrs. B. N. Fleming
Route 2, Cleveland 27013

O. T. Fowler
Grand View Guernsey Farm
Pfafftown 27040

Herbert J. & Frances H. Fox
Croasdaile Farm
P.O. Box 1769, Durham 27702

Mr. & Mrs. Bowman Gray
Brookberry Farm
R. 8, Winston-Salem 27106

George Watts Hill
Quail Roost Farm
Rougemont 27572

Clarence & Charlie Knight
Knightdale Farm
R. 3, Box 160, Greensboro 27410

Harold E. Myers & Sons
Bottom View Farm
R. 1, Cleveland 27013

Open Grounds Dairy, Inc.
Georgina P. Yeatman, Vice-Pres.
Mildred W. Mulford, Pres.
R. 1, Box 189, Beaufort 28516

J. C. & Howard Randle
Pinnacle View Farm
R. 2, Kings Mountain 28086

A. P. Snyder
Wyolina Farm
R. 1, Concord 28025

J. J. Williams, Jr.
R. 1, Cleveland 27013

OKLAHOMA

Gaylord Guernsey Farms
R. 2, Box 102, Oklahoma City 73114

Robert Charles Griggs and Robert Charles Griggs, Jr.
Golden Dew Guernsey Farms
Mustang 73064

OREGON

Orville L. Brown
Brownies Guernsey Farm
R. 1, Box 417, Woodburn 97071

Ernest F. Calhoun
Twinkle Star Ranch
1800 Beacon Dr., Grants Pass 97526

F. H. & E. M. Detering
Oak Leaf Farm
R. 1, Box 276, Independence 97351

Foster Harrold & Sons
Mammoth Maples Farm
R. 2, Box 190, Creswell 97426

Wm. J. Herinckx & Sons
Danny Dave Farm
R. 1, Box 6, Banks 97106

Cecil & Wilbur Johnson
Valley Rogue Guernsey Farm
3047 Upper River Rd., Grants Pass 97526

R. M. Lyon
Prairie Bloom Farm
4030 Prairie Rd., Junction City 97448

Staehely Bros.
Valley View Guernsey Farm
R. 1, Box 566, Oregon City 97045

Wilsona Farms, Inc.
Hans Leuthold & Sons
R. 2, Box 878, Tillamook 97141

John Winter, Jr.
Plain View Farm
4210 River Rd., Eugene 97402

RHODE ISLAND

George P. Clark
Horse Shoe Falls Farm
Shannock 02875

SOUTH CAROLINA

James B. Brandt
Topmost Guernsey Farm
Ulmers 29849

George & Ted Coleman
Big Creek Hill Farm
Rt. 5, Saluda 29138

Mr. and Mrs. G. Mellwood Coleman
Meldoro Farm, R. 6, Box 78, Saluda 29138

Earle Corley
R. 4, Saluda 29138

R. E. Darden
Dardenella Farm
R. 3, Orangeburg 29115

James, Joe, John & Newt. Gaston
Gaston Farms
Richburg 29729

Ronald P. Gaston
Garocipe Farms
R. 3, Woodruff 29388

James B. Guess, III
Edisto Farms
Box 187, Denmark 29042

Leonard W. Gwin
Gwindale Farm
R. 1, Blackstock 29014

Marvin, Perry & Bennett Hamm
Myrtledale Farm
R. 4, Box 105B, Newberry 29108

D. O. & Joe F. Lovelace
Lacar Farm
R. 3, Prosperity 29127

F. W. Mack
Ideal Sunset Farm
North 29112

Harry E. Mayer & Sons
Anguern Acres
R. 4, Box 305, Newberry 29108

A. L. McCaskill & Son
Lyndale Farm
R. 4, Bishopville 29010

Fred T. Mills
Marfred Farm
R. 1, Saluda 29138

Rudolph & Frank Mitchell
Rudanke Farm
R. 5, Saluda 29138

Alfred H. Nichols & Chalmers L. Hancock
R. 1, Saluda 29138

Rodgers M. Reid
Silver Brook Farm
R. 1, Richburg 29729

Hugh B. Rhodes
Sedohr Dairy Farm
Box 243, Estill 29918

Nicholas G. Roosevelt Est.
Gippy Plantation
Moncks Corner 29461

John Everette Shealy
Shady Grove Farm
R. 3, Box 127, Newberry 29108

Heyward L. Shuler & Son
Haywood Farm
R. 2, Cameron 29030

Bobby K. Sturgis
Sturgis Farms
R. 1, Rock Hill 29732

Paul K. & James L. Switzer
Cross Arrows Farm
P.O. Box 603, Union 29379

Thornwell Orphanage
LushAcres Farm
P.O. Box 60, Clinton 29325

TENNESSEE

Lee Housley
Ridgeway Farms
R. 1, Riceville 37370

James Edward Waddell
Nolichuckey Farm
R. 4, Greeneville 37743

TEXAS

C. W. Brandes
Brandes Guernsey Farm
R. 3, Sealy 77474

Lester Flora & Family
Greenacres Guernsey Farm
R. 1, Como 75431

C. S. Lankart
Lankart Guernsey Farm
R. 6, Box 303-A, Waco 76706

J. T. Lively & Son
Bluff View Farm
11200 Denton Dr., Dallas 75229

UTAH

Cache Valley Breeding Assn.
1950 North Main, Logan 84321

Dwyth M. Daines
Cache Meadow Farms
Box 423, Logan 84321

Sherman Fitzgerald
Sher-Von Farm
1128 E. 12400 So., Draper 84020

C. J. Smout
Mira Loma Farm
Rt. 2, Box 828
Ogden 84404

D. I. Weeks
Medo-Lani Farm
20 South 2 West,
Smithfield 84335

Willis Whitbeck
Wil-O-Whit Farm
5770 South Redwood Rd., Murray 84107

VIRGINIA

C. A. Cutchins, III
Deerpath Farms
P. O. Box 217, Franklin 23851

WASHINGTON

C. P. Boon
Rockyhill Farm
R. 2, Box 551, Oak Harbor 98277

Herman & Walter Bosse
Walman Farm
R. 4, Box 64, Snohomish 98290

Edward C. Brown
Iona B Farm, R. 2, Box 429, Ridgefield 98642

Far West Farms, Inc.
Charles A. Damon & Sons
R. 1, Bow 98232

Graysmarsh Farms, Inc.
R. 2, Box 135, Sequim 98382

W. D. (Doug) Larson
Dugeth Farm
R. 2, Box 411, Stanwood 98292

Frank & Bill Messner
Silver Star Farm
R. 1, Box 324
Brush Prairie 98606

Lawrence M. Newman
New Haven Guernsey Farm
R. 2, Box 404, Port Orchard 98366

C. A. Robinson & Son
Robindell Farm
R. 1, Box 123, Sequim 98382

T. A. Roetcisoender
Roetta Farm
R. 2, Box 146,
Everett 98202

Everett M. Russell
Russellhurst Dairy
R. 4, Box 4234, Wapato 98951

Floyd Sandell
Lindean Farm
2445 E. Bakerview Rd., Bellingham 98225

Paul I. Tomchick
Chanticleer Farm
R. 1, Box 163, Graham 98338

Louis Van Mersbergen
Will-O-West Farm
906 Pangborn Rd., Lynden 98264

Marvin Van Mersbergen
Markwell Farm
1493 Pangborn Rd., Lynden 98264

Walter R. & Dorothy K. Wendt
Guernsey Meadows Farm
R. 2, Box 346, Battle Ground 98604

Western Glow Farms, Inc.
Friedrichs Bros.
R. 1, Box 112, Bow 98232

A. Winters & Sons
Winacres
R. 3, Wapato 98951

G. F. Zweegman & Sons
Rozelyn Farm
9265 Double Ditch Rd., Lynden 98264

WISCONSIN

Leo Gasper and Son
Toma Guernsey Farm
Hwy. 123, Baraboo 53913

Elmer G. Kunz
Weg Acres Guernseys
R. 1, Fort Atkinson 53538

Erwin J. Riemer
Realane Farm
9231 W. Bonnewell Rd., 136 N., Mequon 53092

BOARD VOTES INCREASE OF TRANSFER FEES

At the recent Board meeting, the Directors considered several alternatives to balance the budget for 1967. The effect of the present inflationary pressure has hit the Club — increased costs of services purchased, increased payroll taxes, wage increases, and increased travel expenses — to name a few of the costs causing a deficit budget.

An increase of $1.00 on all transfers received on or after April 1, 1967, was voted by the Board.

New transfer rates effective April 1, 1967:

Transfer of Title (submitted within 90 days of date of sale)	$5.00
Transfer of Title (submitted after 90 days from date of sale)	$6.50
From owner, or estate, to member of immediate family, if all living Guernseys in owner's name are transferred at one time (special form required)	$2.50

PLANNING AHEAD

Have you any unregistered animals you may show or sell this season?

If so, you will want to figure on 4 weeks for processing their registration applications – plus mailing time. Herd Register work is now processed by machine, and must be scheduled.

Be sure to receive your papers on time by planning ahead — mail us your applications NOW!

Herd Register Division
I. E. Nichols, Director

P.S. It will help if you enclose a note telling us when the papers are needed. If only some of the applications are for show or sale animals, please indicate these.

Indy "500" Raceway -- A Feature of The

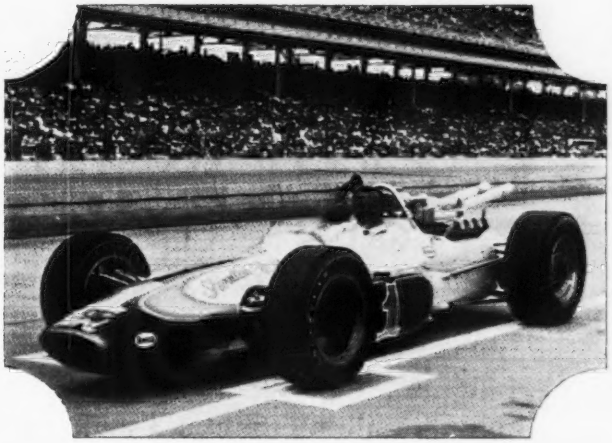

90th Annual Meeting Convention

This year's American Guernsey Cattle Club Annual Meeting conventioners will have a treat in store for them. This treat is what makes Indianapolis the Nation's center of attraction every year on Memorial Day — the Indy "500" raceway.

Immediately following the Annual Meeting luncheon on Tuesday, May 9, a movie of last year's race will be shown. This should be of special interest because of the large pile up of cars shortly after the beginning of the race. Following the movie, a tour of the raceway will give everyone an idea of the size and length of the track.

The next stop will be at the nationally known Normandy Farm, owned by Herman C. and Ellnora D. Krannert, for a short tour of the farm and herd. This famous herd is now under the supervision of Purdue University and, of course, provides the University with the means to conduct many experiments.

Later, the Golden Guernsey Farms dairy and herd will be seen. This large, modern dairy, serving a large portion of central Indiana, is owned and operated by President Greyble L. McFarland, Jr., and other members of his family. The Guernsiana Park, adjacent to the dairy, which is used by them for various entertaining needs, is the site of Tuesday evening's reception and barbecue. A widely known five-piece combo, featuring an outstanding banjo player, will entertain.

Wednesday, May 10, features the 42nd Renewal of The Guernsey Sale, under the management of The Merryman Company, to properly top off Convention activities. The sale will be held at the Indiana State Fairgrounds. Mr. and Mrs. Krannert have generously offered to pay the rental of the grounds, as they had originally planned to have the sale at Normandy Farm, but had to cancel that plan. John Merryman has also graciously offered the Convention Committee one per cent of the proceeds on all Indiana cattle to help defray the costs of Convention incidentals.

The annual business meeting is scheduled for Tuesday morning, May 9. Some of the special interest features of the program will be the awarding of Guernsey's top production awards, the Tarbell Trophy and the Liebers Trophy, and the Fitzpatrick Award, honoring the top Guernsey fieldman. Each year, Golden Guernsey, Inc., also honors six Golden Guernsey Milk Products distributors for their sales during the past year. Of special interest this year will be the election of five Directors to the Board of The American Guernsey Cattle Club.

The April 7 issue will carry the Registration Forms and members of the Convention Committee. Fill out your forms and mail them in early.

See you at Indianapolis, May 7-8-9-10.

Nominating Committee Selections For Election to Board of Directors

THE Nominating Committee, comprised of Lloyd S. Riford, West Genessee Road, R. 3, Auburn, New York 13021, Chairman; Hans Leuthold, R. 2, Box 878, Tillamook, Oregon 97141, and Morgan W. Walker, Box 1088, Alexandria, Louisiana 71301, has carefully considered the various names submitted by the membership and nominate the following as candidates for the vacancies on the Board of Directors.

Merritt H. Adamson, Camarillo, California, was elected to the Board in 1956, and is therefore not eligible for re-election. The Committee places in nomination George H. Clever, Cleverlands, Tracy, California, and G. Paul Black, Price-Black Farms, Inc., Arrey, New Mexico, to succeed Mr. Adamson.

J. B. Guess, Ill, Edisto Farms, Denmark, S. C., is eligible for re-election to a five-year term and has been nominated to succeed himself. Mr. Guess is opposed by W. Clark Fleming, Jr., Bayville Farms, Inc., Virginia Beach, Virginia.

W. H. Odlum, Rosewood Farms, Roselle, Illinois, is eligible for re-election to a five-year term and has been nominated to succeed himself. Mr. Odlum is opposed by Harry A. Herman, Columbia, Missouri.

Robert S. Davis, Kuna, Idaho, has resigned from the Board and the Committee places in nomination Joe Pritzl, Westlynn Farm, Fruitland, Idaho, and Orville L. Brown, Brownies Guernsey Farm, Woodburn, Oregon, to fill the unexpired term of Mr. Davis.

Jack Lively, Dallas, Texas, has resigned from the Board and the Committee places in nomination Leon R. Kleinpeter, Jr., Kleinpeter Farm, Baton Rouge, Louisiana, and W. Lee Moore, Jr., Lavon Farm, Plano, Texas, to fill the unexpired term of Mr. Lively.

All members of The American Guernsey Cattle Club are urged to *vote by mail.* Send your ballot to Francis X. Chapman, Secretary of The American Guernsey Cattle Club, 70 Main Street, Peterborough, New Hampshire 03458, for delivery not later than 10 *days prior to the Annual Meeting, which will be held on May 9. Late ballots may be sent to the Election Committee, The American Guernsey Cattle Club, Sheraton-Lincoln Hotel, 117 W. Washington Street, Indianapolis, Indiana 46204, for delivery not later than 12:00 noon on Monday, May 8.*

GEORGE H. CLEVER

GEORGE H. CLEVER, Cleverlands, Tracy, California, has been nominated for a five-year term on the Board of Directors for the position now held by Merritt H. Adamson, Camarillo, Calif., who is not eligible for re-election.

George H. Clever was born in Milo, Iowa, on October 9, 1900, and has lived in California since he was seven. He graduated from Van Nuys High School, and from the California Institute of Technology in Pasadena, receiving an honor key and a B. S. degree in civil engineering. He married Louise Russell in 1927, and they have one daughter, who with her husband and children live on the farm, and four sons, one an M.D., two civil engineers, and one farming with his father.

George H. Clever

Since 1929, Mr. Clever has owned and operated Cleverlands, which consists of 605 irrigated acres on which are raised English walnuts, alfalfa, sugar beets, milo maize, barley, corn, lima beans and tomatoes. He purchased his first registered Guernsey, Loma Rica's Sweetheart, in 1937 to provide milk for his growing family. As her first four calves were heifers, he was soon in the dairy business, and now has about 500 registered Guernseys. The milk is sold as Golden Guernsey by Foremost in Oakland.

Mr. Clever has been a member of The American Guernsey Cattle Club since 1944, and has been a Gold Star Breeder for the past four years. In 1965 his herd had the highest average for milk in the nation for herds with 100 records or more. The bull, Cleverlands Eldorado, with a proof on 10 daughters of 15525 lbs. of milk and 690 lbs. of fat, was sold recently to ABS. His sire, dam and both granddams were bred on the farm.

Mr. Clever is a director of the California Guernsey Cattle Club; has served as chairman of the San Joaquin County USDA War Board; as committeeman and chairman of the California State Agricultural Stabilization and Conservation Committee; as director and local president of the California Lima Bean Growers Association; as director and first president of the Tracy Community Memorial Hospital, and as director of the County Fair Board and as president of the San Joaquin County Branch of the American Cancer Society. He is a trustee, and was the first president of the board of San Joaquin Delta College. He is a member of the San

Joaquin Pioneer Society, Stockton Symphony Association, Stockton Astronomical Society, Tracy Rotary Club, and the Commonwealth Club of California. He is an Elder of his church.

G. P. BLACK

G. P. Black, Price-Black Farms, Inc., Arrey, New Mexico, has been nominated for a five-year term on the Board of Directors for the position now held by Merritt H. Adamson, Camarillo, Calif., who is not eligible for re-election.

Mr. Black is 61 years old, and is a native of Wellington, Texas. He moved to New Mexico in 1920, and received a BS degree in agriculture at New Mexico State University in 1927. In 1932 he entered into a partnership with Robert B. Price, El Paso, Texas, in a 75-cow production unit. The operation was moved to its present location in 1934, at which time it was converted to straight Guernseys. No grade Guernseys have been added to the herd for the past 18 years. The farm was incorporated in 1948, with Mr. Black as vice-president and general manager.

A demand for Guernsey products allowed the herd to be increased to its present size of over 3,000 head, 1,550 of which are females of milking age. AI was first used in 1945, and outstanding bulls from several service studs are now being used. Private herd and AR testing were used until July, 1966, when the entire herd was placed in DHIR. Several notable AR records were made, the outstanding ones being made by Price-Black Prince's Kubilee, that holds three milk and one butterfat National class leader records. The entire registered herd is scheduled to be classified during June, 1967.

The farms' show herd is well known in the Southwest, having shown at eight major fairs in four states during the past show season. The company farms 800 acres of irrigated cropland.

Mr. Black is a past president and present director of the New Mexico Guernsey Breeders Association; Director of New Mexico Milk Producers Association; Director of Valley Gold Dairies; Chairman ASCS County Committee; Farm Bureau member; past president county school board, and past supervisor area SCS district.

Mr. and Mrs. Black have a son and a daughter. The son, Kenneth M. Black, is assistant manager of the firm.

JAMES B. GUESS, III

James B. Guess, III, Edisto Farms, Denmark, South Carolina, was first elected to the Board of Directors in May, 1961, to fill the unexpired term of W. W. Fitzpatrick, and is now nominated for a second five-year term.

He was born October 5, 1920, educated in Denmark public schools, and graduated from Clemson Agricultural College in 1941 with a B.S. in dairying. Married to the former Mary Elizabeth Duncan, they have a daughter, Beth, aged 15, and a son, James B., IV, aged twelve.

Edisto Farms and Edisto Farms Dairy are a family partnership, with Mr. Guess, his father, James B., Jr., and his brother, T. Connor, being the partners. Starting in 1920 with about 20 grades, the herd now numbers 950 registered Guernseys, the largest herd of any breed in South Carolina. The herd is on official test and is classified regularly. The Dairy ranked third in the nation among Golden Guernsey distributors in 1960.

Active in his church and in his community, he is a past president of the South Carolina Guernsey Cattle Club, a member of Advisory Board, First National Bank, Denmark, S. C., and on the Board of Directors, South Carolina Electric and Gas Company, Columbia, South Carolina. He served on the Constitution and Bylaws Committee of The American Guernsey Cattle Club, has been on the Herd Register and Testing and Sire sub-committees, and is currently Chairman of the Promotion Committee and a member of the Finance and Golden Guernsey Committees.

W. CLARK FLEMING, JR.

W. Clark Fleming, Jr., President and Manager, Bayville Farms, Inc., Virginia Beach, Virginia, has been nominated for a five-year term on the Board of Directors for the position now held by J. B. Guess, III, Edisto Farms, Denmark, South Carolina.

Clark is 59 years of age, was born in Greensboro, N. C., and reared on Paramount Guernsey Farm, owned by his father. He has devoted a lifetime to serving the dairy industry and is active in local, state and national organizations and affairs. Clark and his father purchased their first Guernsey bull in 1918, and developed the first DHIA herd with a 400-pound average for any breed in North Carolina. In the 20's, Clark ran the home farm and made the first 700-pound record ever made on a Guernsey in the State.

In 1929-1930, he showed cattle for Klondike and Quail Roost. In 1934, he became Manager of Butler Island Plantation, where he remained until 1939, at which time

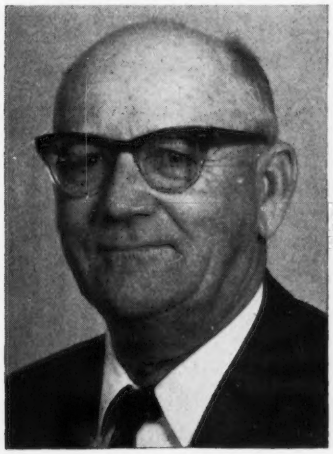

G. P. Black

James B. Guess, III

W. Clark Fleming, Jr.

the herd was sold to Dinsmore. Following a year as Manager at Dinsmore, he went to Eleuthera, Ltd., Bahama, Austin T. Levy, owner, where he remained until 1943. In 1943, he went to Opaloka, Fla., where they milked 400 grades. The following year he became Manager at Bayville Farms, and in 1960, at the death of Mr. C. F. Burroughs, he became President of the organization, a position he still holds.

In addition to his wide experience in all phases of the dairy industry, Clark is active in many civic and business organizations. He is a director of the Virginia Beach Branch of the Virginia National Bank; the Virginia Beach Chamber of Commerce; ADA of Virginia; Virginia G. B. A., and past president; Dairy Shrine Club, and past director of the Virginia Dairymen's Association. He is Vice-chairman of the Dairy Council of Tidewater, a member of the Agricultural Committee of Virginia Beach and Norfolk, and a member of Chamber of Commerce and past president. Clark is an official judge, Chairman of the Type Committee, a member of The American Guernsey Cattle Club, and a member of the advisory committee to the School of Agriculture at V.P.I. He represents the Guernsey breed in the Purebred Dairy Cattle Association.

He is married to Olive Stebbins Fleming of Darien, Georgia.

W. H. ODLUM

W. H. Odlum, Rosewood Farms, Roselle, Ill., has been nominated for a second five-year term on the Board of Directors.

Due to the death of his father, Mr. Odlum began work at the early age of fourteen as an apprentice learning to become a mechanical engineer. His education was further extended by night school and correspondence courses. After rising to the position of General Superintendent of a large manufacturing concern in Chicago, Mr. Odlum and N. F. McNaught founded the Duro Metal Products Company in 1910. After Mr. McNaught's death in 1942, he continued as President of the company. He is a director of the Cornell Forge Company, and for many years had a heavy interest in the MacLean Fogg Lock Nut Company. About 10 years ago he organized the Electronic Processing Corporation.

W. H. Odlum

Mr. Odlum founded his Guernsey herd in 1941, and joined The American Guernsey Cattle Club later that year. His large herd of registered Guernseys is known for its high production, and Mr. Odlum has received Gold Star Breeder recognition for six consecutive years. He has taken a great interest in promoting the sale of Golden Guernsey milk products, and milk from Rosewood has been sold through the Bowman Dairy Company in Chicago continuously as Golden Guernsey since 1941. When the value of solids-not-fat in milk became apparent, Mr. Odlum was the first to recognize the advantage of a two per cent high protein Guernsey milk. He has participated in other Club programs, such as production testing and type classification, and over the years has been very active in the Illinois Guernsey Breeders Association.

Realizing the importance of recognizing the achievements of youth, Mr. Odlum instituted a program known as the W. H. Odlum Junior Fund. It not only rewards youth for a job well done, but is educational as well. The award consists of a three-day all-expense paid trip to the International Dairy Show in Chicago, compliments of Mr. Odlum, and one representative is chosen to participate on the basis of individual merit from each of the Illinois Guernsey Districts.

Mr. Odlum is currently a member of the Extension and Finance Committees of The American Guernsey Cattle Club.

HARRY A. HERMAN

Dr. Harry A. Herman, Columbia, Missouri, has been nominated for a five-year term on the Board of Directors for the position now held by W. H. Odlum, Rosewood Farms, Roselle, Illinois.

Born 62 years ago, Dr. Herman was raised on a dairy farm in Missouri. He started milking cows when six years old, as the family had a 50-cow commercial herd, with a retail route. Many of those animals were non-registered Guernseys, and it was his love for these cattle that encouraged him to make his first purchase of registered Guernseys in 1933. He is now part owner of Sunnymede Farms, Inc., Bismarck, Mo., a 356-acre farm with a herd of 150 registered Guernseys, selling milk under the Golden Guernsey label. The herd has been classified five times and is on DHIR test. Dr. Herman joined The American Guernsey Cattle Club in 1943. He served as President or Secretary of the Missouri G. B. A. for 30 years.

Dr. Herman was on the Dairy Husbandry staff at the University of Missouri from 1929 until 1953, and coached the University Dairy Cattle Judging Team for 20 years. He has made many contributions to dairy research, authoring more than 50 bulletins, over 150 scientific papers, and is co-author of two textbooks. An early leader and researcher in the field of artificial insemination, he is now Executive Secretary of the National Association of Animal Breeders, and is Chairman of its Research Committee.

Among other dairy industry activities, Dr. Herman is Chairman of the Research Council of the Purebred Dairy Cattle Association, former director of the American Dairy Science Association, past president of the Dairy Shrine Club, and past President of the Association of Missouri Dairy Organizations and now on its Legislative Committee. He is currently a member of The American Guernsey Cattle Club Type Committee, an official judge of Guernseys and other dairy breeds, a member of Committee World Conference on Animal Production, and is on National DHIA Coordinating Committee. Dr. Herman is also

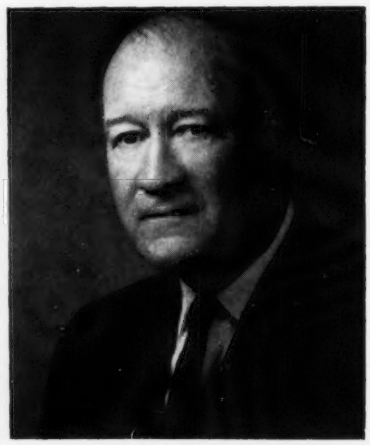

Harry A. Herman

managing editor of the A. I. Digest and is a regular contributor to farm papers. He is a Rotarian of many years standing.

In 1956, Dr. Herman received the Borden Award in Dairy Production, and he is listed in "Who's Who In America." He has two sons and five grandchildren.

JOE PRITZL

Joe Pritzl, Westlynn Farm, Fruitland, Idaho, has been nominated to fill the unexpired term of Robert S. Davis, Kuna, Idaho, who has resigned.

Joe Pritzl was born in Fruitland, Idaho, in 1915, and has devoted a lifetime to breeding Guernsey cattle and promoting the breed in Idaho and throughout the Pacific Northwest. He spent eight years in 4-H work, and won many championships and honors. In 1940 he married and settled on the home farm, where he established the Westlynn Guernsey herd. The herd now numbers 100 head of registered Guernseys, mostly descendants of the Marymoor Normine family. "Normine" classified Excellent, and is the foundation of five generations of Excellents.

The Westlynn herd won Gold Star Breeder recognition for two years, and has consistently been at the top in leading shows throughout the State and the Pacific Northwest. In 1950, Mr. Pritzl showed the Idaho State herd at the National Guernsey Show, where it won first place. The Westlynn herd has been classified eight times, and is one of the highest classified herds in the country, having bred and developed 22 Excellent cows.

Joe Pritzl has served as co-chairman on the Selection Committee for the Pacific Northwest Sale for the past 19 years. He and his wife Donna were honored at the 1964 Pacific Northwest Sale in recognition of their many years of loyal and faithful help with the promotional sales in the Pacific Northwest. He was President of the Idaho Purebred Dairy Cattle Association for eight years; is on the Advisory Board for the Dairy Research Department, University of Idaho; on the Board of Directors of Dairy Herd Improvement for 15 years, and is serving on the Board of Directors, Idaho Dairymen's Association, and the Idaho Guernsey Breeders' Association.

He was given a degree of Honorary State Farmer at the 1962 meeting of the Idaho State Convention for FFA. In 1965 he was selected as the Outstanding Guernsey Breeder of the Year, and in 1966 was selected for the Idaho Dairy Hall of Fame.

Mr. Pritzl and his wife Donna have three married daughters, and six grandchildren.

Joe Pritzl

ORVILLE L. BROWN

Orville L. Brown, Brownies Guernsey Farms, Woodburn, Oregon, has been nominated to fill the unexpired term of Robert S. Davis, Kuna, Idaho, who has resigned.

Orville L. Brown was born in Leeton, Mo., on January 19, 1922. He moved to California in 1925, to Washington in 1927, and then to Gervais, Ore., in 1932, where he graduated from Gervais Union High School. He worked for Boeing Aircraft Company in Seattle for two and one half years, building the B17 and B29 Airplanes. He then entered the service and was with the Army Air Force for two and one half years during World War II, being stationed in England, France, and Germany.

Orville and his wife, Evelyn, were married in 1943. They have five children, two girls and three boys, and one grandson, all of whom are very active in the farm operation.

Mr. and Mrs. Brown purchased a grade herd of cows at Tillamook, Ore., in February, 1948, and rented a farm for three years. The first purebred Guernsey sale they attended was the Chicona Dispersal in the fall of 1948. They bought purebred Guernseys for replacements as they could, and in May, 1949, Nestucca Rock Opal was purchased. "Opal" had been a family cow and was five years old. She was bred to be a brood cow going back to Langwater Holliston four times in the fourth generation on her sire's side, and Langwater Traveler on her dam's side, as well as Foremost Prediction. "Opal" heads a family of three generations of Excellent cows that all have records of over 16000 lbs. of milk and 800 lbs. of fat. "Opal" and her daughter, Brownies Farms Ocie, are the only dam and daughter pair in the breed that are Gold Star Dams, class leaders, and are Excellent. "Opal" milked 171,389 lbs. of milk after she was entered on DHIA. In nine lactations, her daughter, "Ocie," has over 160,000 lbs. of milk and is still going strong. There are presently 40 females in the herd that are direct descendants of "Opal."

Mr. Brown moved from Tillamook to his present farm in October, 1950, which adjoined his father's farm. They worked together until April, 1961, at which time he purchased his father's farm and cattle. At present the herd has 90 cows milking, and a total of 175 head. The farm consists of 175 acres, with 100 acres under irrigation. The herd won Gold Star Herd recognition in 1964 and Gold Star Breeder award in 1965. In 1966 the herd finished 76 records with an average of 12691 lbs. of milk and 634 lbs. of fat.

Orville has been a member of The American Guernsey Cattle Club since 1956. He helped organize the Oregon Guernsey Milk Producers Association in 1957, which pools Golden Guernsey milk. He has been on the Board of Directors of this organization since it was organized, was vice-president for several years, and is now president; he is a Board member and past president of the Oregon Guernsey Breeders Association; past Board member and president of the Marion County DHIA; served three years on the Oregon State Beef Council as dairy representative, appointed by the Governor, and is also a member of the Guern-

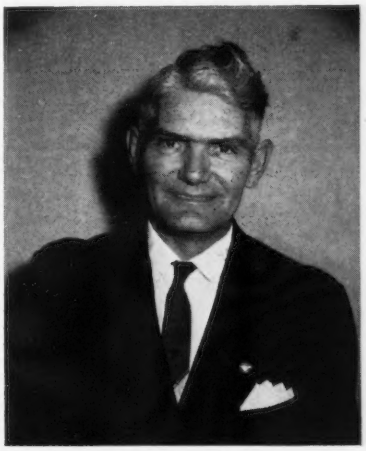

Orville L. Brown

sey Sire Selection Committee for All West Breeders.

The Brownies Guernsey Farms herd has been shown at local shows, as well as at Western Washington, Pacific International Livestock Exposition, Utah State Fair, and Oregon State Fair, and has won numerous championships. Also, Mr. Brown has been premier breeder and exhibitor at several shows. Brownies Farms Ben was Honorable Mention All-American senior yearling in 1963, and Brownies Farms Banker was Honorable Mention All-American bull calf in 1963 and again as a senior yearling in 1964.

LEON R. KLEINPETER, JR.

LEON R. KLEINPETER, JR., Kleinpeter Farms, Baton Rouge, Louisiana, has been nominated to fill the unexpired term of Jack Lively, Dallas, Texas, who has resigned.

Mr. Kleinpeter was born on a dairy farm, near Baton Rouge, Louisiana, on July 11, 1919, son of Leon R. and Lillian Gibbens Kleinpeter. He attended the local schools and served in the U. S. Navy during World War II. His entire lifetime has been spent in agriculture, and presently he serves as Vice-president and General Manager of Kleinpeter Farms Dairy, Inc., and Leon R. Kleinpeter, Inc. He operates a 2,000-acre farm and produces and processes milk and milk products to serve the greater Baton Rouge trade area. The Kleinpeter Farms herd now numbers over 300 head of registered Guernseys and for two years in succession, 1964 and 1965, was ninth highest producing herd in the nation where 100 or more records were completed. At the current rate of distribution, 4,000,000 quarts of milk will be sold under the Golden Guernsey trade-mark this year.

Leon R. Kleinpeter, Jr.

Mr. Kleinpeter is a member of The American Guernsey Cattle Club, The American Farm Bureau Federation, American Dairy Association, Milk Industry Foundation and National Dairy Council. He served for three years as President of the Louisiana Guernsey Cattle Club. He is now serving as President of the Louisiana Dairy Products Association, as a member of the Louisiana Milk Commission, Director of The American Bank and Trust Company, member of the Public Affairs Research Council, the Committee for a Better Louisiana, Baton Rouge Chamber of Commerce and Kiwanis Club of Baton Rouge. He is Past Chairman of the Agriculture Committee and past Board Member of the Baton Rouge Chamber of Commerce. He served on the Board of Junior Achievement and as Chairman of the Kiwanis Ag Committee. He is active in other civic and church endeavors. In 1962, Mr. Kleinpeter was honored by Louisiana State University Dairy Science Club as Louisiana Dairyman of the year, and in 1964 by the Louisiana Dairy Festival as Louisiana's Outstanding Dairy Processor.

Mr. Kleinpeter is married to the former Nettie Zahn, of New Orleans, and they have five daughters and one son.

W. LEE MOORE, JR.

W. LEE MOORE, JR., Lavon Guernsey Farm, Plano, Texas, has been nominated to fill the unexpired term of Jack Lively, Dallas, Texas, who resigned.

Mr. Moore is owner of Lavon Guernsey Farm, located in Plano, Texas, just north of the Dallas, Texas, area. The farm was established by the family in 1936, and the first Guernseys were purchased and brought to the farm in 1941. Mr. Moore started as a Guernsey breeder and joined The American Guernsey Cattle Club in 1955. He has served as President of the Texas Guernsey Breeders' Association for the past several years.

Mr. Moore served in the U.S. Navy during World War II as a Line Officer, with the rank of Lieutenant Junior Grade. After his duty in the Service was completed, he retured to Southern Methodist University and graduated from the School of Business Administration and Law School. He is a member of the Texas State Bar Association, but does not actively engage in the legal profession.

W. Lee Moore, Jr.

Delbert M. Johnson

DELBERT M. JOHNSON, 57, a dairy farmer, died while doing chores on his farm on the Todd Road, Warsaw, N. Y., on February 12. He was born in Michigan on May 11, 1909, son of Mrs. Mamie St. Aubin Johnson and Henry Johnson. He married the former Helen Fronczak in Silver Springs on October 24, 1931.

Mr. Johnson was a member of the Wyoming County Farm Bureau, the Cooperative Extension Service, the New York State Guernsey Breeders' Co-Op., Inc., and the Niagara Frontier Milk Bargaining Cooperative. He and his son Walter developed an outstanding herd of registered Guernseys, having bred and developed the 1963 Reserve All-American two-year-old, East Koy Sandralee.

Besides his widow, he is survived by his mother, who resides in Silver Springs; a son, Walter, at home; a daughter, Mrs. Dennis Ditch, Ithaca; one granddaughter, four brothers, and a sister.

We extend our sympathy to the family.

PHILIP BAIRD, Norwalk, Calif., was recently named an Assistant District Sales Manager for AMERICAN BREEDERS SERVICE, INC., De Forest, Wisconsin. In this assignment, Mr. Baird will be in charge of ABS sales and marketing activities in the Los Angeles area. He assumed his new post after serving eight years as a technician for Herdbuilders of Southern California, an ABS distributor.

13th All-American Judging Contest

THE 1966 All-American Judging Contest attracted interest from Journal readers in 41 States, Canada and England, and 487 entries were received for consideration. The winning entry, with a score of 155 out of a possible 160 points, was submitted by Joe Al Lewis, Los Banos High School, Los Banos, California. In making his selections, Joe missed in two classes. In the two-year-old bull class, he placed the All-American correctly but selected as his second choice an animal that was in third place, taking a cut of three points, and in the two-year-old cow class he reversed the winners, placing Woodacres Mistress Verna as All-American and Rosewood Am Queen as Reserve All-American, taking another cut of two points.

Three entries, with a score of 154 points, tied for second place. Marie C. Brown, Applebrook Guernseys, Wawa, Pa., switched the All-American and Reserve All-American in three classes — two-year-old bulls, bulls three years and over and two-year-old cows. Mrs. Brown is a repeat winner, having tied for first place in 1962 and winning Honorable Mention three other years. It is interesting to note that Mrs. Brown's son, Gary, was tied in the fourth bracket in this contest with a score of 151 points. Gary had also tied for third in 1962 and sixth in 1959. John McNabb, Georgetown, Ontario, Canada, placed the All-Americans correctly, but had some other animal as Reserve All-American two-year-old bull and a fourth place animal as Reserve All-American cow five years and over. The third winner in this bracket, William L. Mowlds, Jr., Forest Hill, Md., placed the All-Americans correctly, but had some other animal as Reserve All-American three-year-old cow and some other group as Reserve All-American best three females.

Seven tied for third bracket with 153 points, and included Robert Barton, Queen Anne, Md.; Lionel Gill, Los Banos High School, Los Banos, Calif.; George E. Magnochi, Cal Poly, San Luis Obispo, Calif.; LeRoy E. Nelson, Mead, Nebr.; E. S. Patterson, Skillman, N. J.; Tony Subia, Los Banos High School, Los Banos, Calif., and Robert Thompson, Jr., Wilmore, Kentucky. Robert Barton and LeRoy Nelson were both repeat winners, having received Honorable Mention in 1965.

Joe Al Lewis, Los Banos, Calif., Wins First Place In The 1966 All-American Judging Contest With a Score of 155 Points

Many of the contestants had previously tied in the various winning brackets or received Honorable Mention. A number of High Schools and Universities again showed an interest in the contest, with the largest number of entries being submitted by the Los Banos High School, Los Banos, California. Numerous family groups also submitted entries.

Following is a list of contestants receiving prizes and those gaining Honorable Mention recognition:

First Bracket — 1 for 1st (155 points)

Joe Al Lewis, Los Banos High School, Los Banos, Calif.

Second Bracket — 3 tied for 2nd (154 points)

Marie C. Brown, Wawa, Pa.; John McNabb, Georgetown, Ont., Canada; William L. Mowlds, Jr., Forest Hill, Maryland.

Third Bracket — 7 tied for 3rd (153 points)

Robert Barton, Queen Anne, Md.; Lionel Gill, Los Banos High School, Los Banos, Calif.; George E. Magnochi, Cal Poly, San Luis Obispo, Calif.; LeRoy E. Nelson, Mead, Nebr.; E. S. Patterson, Skillman, N. J.; Tony Subia, Los Banos High School, Los Banos, Calif.; Robert Thompson, Jr., Wilmore, Kentucky.

Fourth Bracket — 7 tied for 4th (151 points)

Harold F. Beals, Centralia, Ill.; Stuart Berryman, Nicholasville, Ky.; Bob Brandi, Los Banos High School, Los Banos, Calif.; Gary Brown, Wawa, Pa.; Jack Garcia, Los Banos High School, Los Banos, Calif.; Jimmie Latronica, Los Banos High School, Los Banos, Calif.; Edward McLaughlin, Cal Poly, San Luis Obispo, California.

Fifth Bracket — 9 tied for 5th (150 points)

Tom Aitchison, Cascade, Iowa; David T. Henisee, Medford, N. J.; Dan Jacobs, Sparta, Wis.; Don Kennedy, Bloomsburg, Pa.; Jack Macklin, King, Ont., Canada; Eugene G. Magnochi, Carnation, Wash.; Andrew G. (Sam) Morris, Baton Rouge, La.; Nellie E. Rogers, Randolph, N. Y.; Peggy Ann Schneider, Madison, Wisconsin.

(*Please turn to page* 342)

ENTRIES Received In All-American JUDGING CONTESTS

Year	No. Entries	States	Top Scores
1954	984	44 States, Canada & Puerto Rico	153
1955	899	42 States & Canada	157
1956	1004	45 States & Canada	160
1957	990	46 States & Canada	155
1958	996	45 States, Canada & Puerto Rico	153
1959	854	46 States, Canada, Puerto Rico, & India	155
1960	1010	46 States & Canada	151
1961	930	43 States, D. C. & Canada	160
1962	997	46 States & Canada	160
1963	914	42 States & Canada	160
1964	717	41 States & Canada	148
1965	684	42 States & Canada	158
1966	487	41 States, Canada & England	155

BURGER'S PLACE BILLY

More Registered Progeny Than Any Other Guernsey Sire

As of February 9, 1967, he is sire of 613 sons and 6,693 daughters.

Burger's Place Billy

★ GOLD STAR and AI GOLD STAR SIRE ★

His Official Summaries

Date	Daughters	Records	ME—305—2x Milk	%	Fat	Classified Dtrs.	%
8/23/60	10	13	13234	4.5	597	8	85.0
11/2/60 (GS)	10	13	13234	4.5	597	31	86.0
5/3/61	25	32	13077	4.5	591	31	86.0
7/26/62	41	70	12849	4.5	584	49	85.6
6/11/63	50	106	12530	4.6	572	49	85.6
3/31/64	58	141	12488	4.5	566	64	85.5
5/14/65	128	245	12044	4.6	552	141	84.6
5/26/66	425	629	11528	4.6	536	405	83.9
1/31/67	651	1023	11482	4.7	537	653	83.7

His January, 1967, USDA—DHIA Summary

1668 AI daughters, 2143 records average 10245 lbs. milk, 4.7%, 478 lbs. fat. Average of 31 herdmates per daughter is 9583 lbs. milk, 462 lbs. fat. The difference over herdmates is +662 lbs. milk, +16 lbs. fat. His Predicted Difference = +697 lbs. milk, +19 lbs. fat.

The daughters are tested in 38 States.

Billy's Pedigree Compiled February 3, 1967

BURGER'S PLACE BILLY 511244
GOLD STAR & AI GOLD STAR SIRE
60, 65, 66 HM AA Sr.Get
62 HM AA Jr.Get
651 Daus. 1023 recs. 11482—537
(305—2xME) 653 Cl. Daus. 83.7
Bay Meadow Billy's Daisy
*16068—*745—Sr2HIR365 2x
19357—966—5HIR365 2x
16574—779—6HIR305 2x
17519—836—7HIR365 2x
18632—861—8HIR365 2x
Bay Meadow Billy's Odeene
Classified Very Good 3 times
19010—857—8HIR361 2x
Bay Meadow Billy's Sally
Classified Very Good 5 times
17402—777—7HIR365 2x
Bay Meadow Billy's Orpha
Classified Excellent 5 times
16939—814—6HIR305 2x
17279—833—7HIR305 2x
17161—745—8HIR365 2x
Bay Meadow Billy's Odetta (VG)
17231—793—Sr3HIR365 2x
Bayville Billy Marlene (VG)
*17035—739—Jr2DHIR365 2x
Sold 1966 for $8000
64 AA 3 Best Females
64 HM AA 2 Yrs.
65 Res. AA 3 Yrs.
65 Res. AA 3 Best Females
Bay Meadow Billy's Buttergirl
Classified Very Good twice
*16864—789—Sr3HIR365 2x
Bay Meadow Billy's Cathy
Classified Very Good 3 times
16817—728—Jr4HIR365 2x
Bay Meadow Billy's Cedar
Classified VG—62, E—63, 65, 66
16786—750—Sr4HIR365 2x
63 G.N. S.&G.Ch.
63 HM AA 3 Yrs.; 66 HM AA Aged
65, 66 HM AA 3 Best Females
Bay Meadow Billy's Honey Girl
Classified Very Good 4 times
16055—679—6HIR305 2x
McDonald Farms B Grand Duke
64 Res. AA J.Yr.
65 Res. AA 2 Yrs.
McDonald Farm B Idolo
66 Res.AA Calf

CURTISS CANDY FABRON
52 N.G.S. Langwater Trophy
209 Daus., 564 recs. 8818—427
(305—2xME) 165 Cl. Daus. 81.5
Myown Fabron's Sarah Jean
Classified Very Good 4 times
13210—624—5DHIR305 2x
13510—595—7DHIR305 2x
14130—631—8DHIR305 2x
Pine Ridge F.Babs (VG)
12003—614—Sr3HIR305 2x
12178—688—Sr4HIR305 2x
14011—876—6HIR350 2x
13221—783—7HIR305 2x
13540—781—9DHIR305 2x
Aldale's Fabron's Daisy
12284—620—Jr4HIR305 2x
13667—729—5HIR305 2x
Whitebry Princess 3d
13259—604—6HIR336 2x
Hildiemaid Fabron Marlene B.
Classified Very Good 3 times
13187—645—5HIR305 2x
Golden Hills Curtiss Bess
12895—577—5HIR305 2x
12057—579—6HIR305 2x
Whitebry Curmelody 2d
12282—528—Sr3HIR314 2x
12892—569—Sr4HIR313 2x
The Old Homestead Trimer
12570—539—Jr4DHIR305 2x
Maylee Manor Charm
12290—623—5DHIR305 2x
Hickory Hill Farm's Marlette
12270—617—10DHIR305 2x
Curtiss Candy Fay Jeane
12230—551—5DHIR305 2x (1954—$1000)
Tillybardin's Lou's Connie
12120—560—7HIR305 2x
Jewelock's C.Carol (VG)
12037—610—5HIR305 2x
Clear Creek's Holly Gayle
12010—545—7DHIR305 2x

ELMCREST DEMONSTRATOR'S PATSY
Classified Excellent
12071—597—Jr2 305C 2x
1 PR Son

CURTISS CANDY LEVITY HEIR
52, 53 N.G.S. Peer Trophy
54 HM AA Sr.Get
161 Daus. 386 recs. 8348—387
(305—2xME) 96 Cl. Daus. 80.5
Curtiss Candy Humming Bird
Classified E—51, VG—52, 53
Sold 1954 for $1675
54 Res.AA 3 Best Females
Curtiss Candy Pewee (VG)
Sold 1954 for $1325
54 Res.AA 3 Best Females

McDONALD FARMS HESTER
Classified VG—48, E—51, 55
10597—596—GG—3x
12093—600—6yrs.305C 3x
10872—593—12HIR305 2x
1947—$13,000—2nd Curtiss Candy Sale
1 PR Son, 3 Tested Daughters
McDonald Farms King's Leta
Classified Very Good 4 times
11387—575—Jr2 365 3x
15616—675—7yrs.365C 3x
14048—710—8yrs.365C 3x
9049—434—11yrs.296 2x
Sold 1950 for $18,000
McDonald Farms High Judith
Classified Very Good 4 times
9440—471—Jr3 365C 3x
12436—669—Jr4 365 3x
Margendell Butter Hester (VG)
10710—539—Jr2HIR365 2x
11155—567—Jr3HIR359 2x
10896—535—Jr4HIR305 2x
10183—532—5HIR305 2x
10947—574—6HIR305 2x
10599—545—7HIR305 2x
9928—517—8HIR305 2x
9553—470—9HIR305 2x

CAUMSETT DEMONSTRATOR
18 Daus. 29 recs. 10232—484
(305—2xME) 4 Cl. Daus. 86.3

ELMCREST GREY PAULINE (VG)
14260—724—GG—3x
12260—575—Sr3 305C 3x
12010—560—Sr4 365C 3x
2 PR Sons, 2 Tested Daughters
Elmcrest Prophet's Pauline
Classified Excellent 5 times
9823—497—Jr2HIR 710
*12870—*660—Sr2 305C 2x
11828—553—7yrs.305C 2x
11502—529—8yrs.305C 2x
9395—421—10HIR305 2x
9499—411—12HIR—305 2x
9360—415—13DHIR305 2x
Sold 1951 for $3200

In the first and second high auction sales of last year, 10 of the animals consigned were by Burger's Place Billy. These 10 sold for $22,050, an average of $2,205 per head.

16th Green Meadow Sale, 1966

Attebroc Billy's Bambi	$2,650
Ridgeway Billy's Sal	$1,750
Van K. Alfa	$1,150
Rolling Acres Billy Butterfly	$1,475
Corner View Billy Questa	$1,250
Green Pastures B. Onetta	$575

Six daughters sold for an average of $1,475 per head.

41st Renewal of The Guernsey Sale, 1966

Bayville Billy Marlene	$8,000
McDonald Farms B Invincible	$1,000
McDonald Farms B. Governess	$3,200
Woodacres B.M. Marcelia	$1,000

A son and three daughters sold for an average of $3,300 per head.

The "BILLY" Story

By L. M. Clausen
Agriculture Teacher, High School
Turlock, California

This tale of a bull will start several years after he was born. As agricultural teachers, we are always looking for work experience for our students during the summer months, so when Wendell Fuhriman, American Guernsey Cattle Club Fieldman, told us he knew of a good Guernsey herd that wanted someone to take out a show string on a percentage basis, we were interested. Wendell told us he thought that such a person could make good wages, if they would work with the cattle, as he thought the cattle would certainly pay their way in premiums.

This writer made the trip to Galt, and Bay Meadow Farm, in June of 1959. He took with him his son, Gary, who had been working and showing as a 4-H and FFA member in past years, and had been with Rockview Farms for the two previous years. After going through the herd, I did make the comment to the Kesslers (not wanting to seem too enthusiastic) that the two-year-old heifer, known as "Orpha," was good enough to really be a champion — possibly even at the California State Fair. Well, "Orpha" did become the grand champion as a two-year-old.

Gary took over soon after the initial visit, and with the Kesslers selected the show string — most of them Burger's Place Billy daughters. This relationship with the Kesslers was very satisfactory this first year, so as the season came to a close, plans were laid for 1960. This continued on through 1961 and 1962, when the Bay Meadow summer showman became an Ag. teacher, and could no longer show cattle during the summer.

In 1963, another Turlock Future Farmer came into the Bay Meadow picture — Ben McFredericks. Ben was a real good showman, so arrangements were made, and the herd was exhibited by Ben in 1963, 1965 and 1966.

Both Ben and Gary worked their way through college in this manner, with Ben having just two more years in the veterinary field. Soon the Kessler boys, Walter and John, will be taking over this activity of the show business.

There are two ways to select animals or make matings: by chance, or by choice. Burger's Place Billy was selected by choice. Albert Burger arrived in Turlock in 1948 from Encinitas, in San Diego County. With him went the prefix, Burger's Place, wherever he was located.

Our first memory of Burger's Place was on a 10-acre ranch west of Turlock on Kilroy Road. There were never more than 10 cows in milk, and about as many heifers. The cows were usually tethered out around the yard, each receiving several parcels of hay or vegetables daily. This care paid off, for Elmcrest Prophet's Pauline made 12870 — 660 — Sr2 — 305C — 2x, Class Leader third place at that time.

Bay Meadow Billy's Orpha, the first "Billy" champion at the California State Fair in 1959. In the background, Dr. Charles Norton, judge; Betty and Arnold Kessler, and Harvey Johnson.

Albert Burger's ability to pick animals of great ability was further demonstrated when he picked Elmcrest Demonstrator's Patsy as a six months old heifer for $1,000 and brought her West. She was a maternal sister to "Pauline," and the dam of "Billy."

Mr. Burger's interest in purebred cattle was further brought out in a statement which he prepared and read at a Stanislaus County Junior Guernsey Heifer Sale in 1950, when his heifer was led into the ring:

"There is no such thing as something for nothing. This applies even more so to purebred cattle. It is not enough to buy a good one and then, after a while, let her shift for herself in a poor pasture. Rather, the more highly bred they are, the better care they should have, such as enough of the right kind of feed in all stages of their life. However, the returns for each dollar invested in a highly bred animal are so much more than from an ordinary one, that there is no comparison. Then, too, your satisfaction and pride in owning outstanding cattle will give you that urge to carry on when things are against you."

This care paid off, for Elmcrest Prophet's Pauline made 12870 — 660 — Sr2 — 305C — 2x, Class Leader third place at that time.

Albert Burger made his first plane trip to the McDonald Farms Sale in May of 1950. He said he was riding on the clouds in more ways than one, because Dorella Elect's Shirley brought such a good price ($4,600, I believe). Then, too, he had met

such swell folk at McDonald Farms, Tarbell, and Elmcrest Farms, where he had bought two animals, including "Patsy," the dam of "Billy." The Finger Lakes country also reminded him of Switzerland and almost made him feel young again. This is the way he expressed himself in an account written for the California Guernsey News of September, 1951.

This same account also quotes from a column of Les Hubbard, of the Turlock Daily Journal, thusly: "Burger is a fine gentleman of Swiss ancestry who lives for his cows. Never have I seen a man who lived more for his occupation. The breeding and rearing of fine dairy cattle is his lifetime occupation."

These comments help to give one the detailed thinking in the mating of Elmcrest Demonstrator's Patsy to Curtiss Candy Fabron, that had been grand champion at the National Guernsey Show in 1952, and from McDonald Farms Hester, that had spent some time in George Emde's California herd before being sold for $13,000 at the Second Curtiss Sale to Curtiss Candy Company, where she classified Excellent in 1951.

Evidently Albert Burger had really felt this was the mating that couldn't miss. "Patsy" finished her only record as a junior two-year-old while carrying Burger's Place Billy, 12071 — 597 — 305C — 2x. Burger's Place Billy was born on October 24, 1953. "Patsy" died soon after that with hardward complications.

I'm not sure if it was at Turlock or Sebastapol, but we do know that Arnold Kessler went to Sebastapol to look at "Billy" after John Schmid (Arnold's Uncle) had made a trip to Burger's Place. John had said to Arnold, "Drive the truck to Burger's. I'll do the milking for you today. Bring the bull back, if you like him."

The Kesslers have said many times that "Patsy," the dam, was everything desired in the mother of a bull. They had known about this calf; however had not been too much impressed because, as Arnold had said, he didn't like "Fabron" as a sire of a bull he wanted to use.

Arnold and Betty Kessler took the trip to the Apple Country. Standing in the yard as they drove in was a young bull, with a chain wrapped around his back leg several times, but standing straight as a table top, lots of dairy character, open ribbed, and in spite of the chain legging, excellent feet and legs, a wide rump, but a "Fabron" head. So Arnold said to Albert, "Where can I load the bull?" (This after several letters were ignored by Bay Meadow.)

One look, and a $400 check, and the Kesslers were on the way back to Santa Clara with a new herd sire to mate on daughters of a previous Burger bull, Eldor of Burger's Place. Many other prominent California breeders had also been contacted about "Billy."

The year 1955 saw the first "Billy" calves. Arnold reported they were most pleasing, were uniform, very dairylike, open ribbed, with a good growth factor, good constitutions and, above all, excellent appetites. Billy's type was acceptable, too, for he was senior and grand champion at the Monterey County Fair in 1956, and also a senior calf son, Bay Meadow Bill's Drummer, was junior champion. "Billy" was grand champion also at Santa Cruz and the Santa Clara County Fair that same year.

Due to subdivision encroachment in the Santa Clara Valley, John Schmid and Arnold Kessler decided on a move to the Sacramento Valley area at Galt. The herd was moved in November, of 1957, to its present location. John Schmid never lived to see the Bay Meadow herd at the new location, as he passed away in November, of 1957. Arnold and his uncle had been partners since 1952.

More encouragement from Fieldman Fuhriman brought Lawrence Colebank to the Bay Meadow Farm for type classification in 1959, with very satisfactory results on the "Billy" daughters. Unfortunately, Albert Burger never lived to see these results, for he had passed away in February, of 1957, after several years of failing health.

As the years 1960, 1961, and 1962 came and went, "Billy" daughters were always contenders in all age levels on the show circuit — be it cows, or heifers — and as the daughters developed they continued to add production credits to "Billy" as a production sire.

The decision was made by the Kesslers to sell Burger's Pace Billy and keep the daughters in the herd. They have always said "Billy" would never have left the herd to go into AI service had they not been farmer-breeders. "Billy" paid for a new irrigation well the year he was sold to American Breeders Service.

Today, the Bay Meadow herd is pastured on 90 acres the year round, — even on the 15th of January, when they were doing quite a good job on a winter pasture mixture. All hay is purchased, with the exception of 100 tons of pasture hay which is raised to feed the cows during the summer, along with clover pasture. During the fall, winter and spring, the herd is fed alfalfa. Arnold and the two boys do the milking in a four-cow parlor barn, with the help of Neil Crary and part of the Bay Meadow team that cares for the cattle. The cows are machine milked and not stripped. Every "Billy" daughter in the Kessler herd has been under the capable hands of the owner — milked, fed and cared for by a farmer-breeder. The milk has been sold through Foremost under the Golden Guernsey label since December 16, 1966.

The Kesslers believe much of the "Billy" story is yet to be written through the sons and daughters. Calves are now in the barn which trace back as many as four times to "Billy" through a line-breeding program; brother, sister, grandsons and granddaughters. They have always felt that every great bull goes back in his pedigree to a great cow, and the great cow goes back to her sire. Their theory has always been that the great production "Billy" transmitted to his daughters came from the Caumsett Dynamo strain in his pedigree.

Burger's Place Billy is one of the great bulls of the Guernsey breed. More evidence is piling up each day as daughters and granddaughters from coast to coast, in both large and small herds, continue to develop. If I had to make a choice of the two best daughters, they would, in my opinion, be Bay Meadow Billy's Cedar and Bayville Billy Marlene. (The latter is in the McJunkin herd, and I saw her in the summer of 1966 in New York State.)

Our first tribute goes to Albert Burger, a farmer-breeder, who made the mating of Burger's Place Billy. Our next tribute is to Arnold Kessler, who foresaw a great sire in the calf by the side of the road. Through care, development and good feeding, he then presented the offspring through advertising, showing, classification and consignment to leading sales, and was able to bring Burger's Place Billy before the public. Our final tribute is to the American Breeders Service for making this sire available to the Guernsey people nationwide through artificial insemination.

Billy's Pedigree Packs A Number of the Best Cows In The Earlier Days

By K. C. Sly, *Manager*
McDonald Farms
Cortland, New York

About 21 years ago, the late J. M. McDonald and myself attended a Guernsey Field Day at Elmcrest Farms, Coxsackie, New York, owned by Mr. and Mrs. John O. Yeomans. I was to judge some classes at the Field Day. When the young cow class came out my eyes fairly popped. In this class was one of the best young cows I had seen in several years. She was easily champion cow, and could have been champion in most of our top shows. She was big, straight, and had a beautiful udder.

Naturally, after the show, I wanted to know all about her. Her name was Elmcrest Grey Pauline and she had just finished a record of 14260 — 724 — GG, which at that time was a *very* good record. Her sire was a young bull, Gayhead's Lord Grey, that had sired only a few daughters, but they were all good ones. He was a son of Klondike Gracious, an outstanding granddaughter of Foremost's Gay Lad, and by a son of the beautiful show cow daughter of Green Meadow Coronation Prince, Green Meadow Sylvia. "Lord Grey" had every right to be a top sire.

After looking over the "Lord Grey" daughters, we wanted to see more of the family. In the box stalls they showed us Pauline's dam, Paulie of Flint Hill, and two full sisters. All were great dairy cows with capacity and great producing ability. "Paulie" had five records that averaged 15154 — 716. Dolly of Flint Hill had 18785 — 937 — AA and Minnie of Flint Hill had a class leader record in 10 months, Jr4. The three full sisters were also sired by a grandson of Green Meadow Sylvia, Gayhead's Lord Henry, that was in turn out of Gayhead's Humility, one of the best cows George White bred at Gayhead.

They planned to make a thousand pound record on "Grey Pauline," but for some reason she developed udder trouble and wound up practically a two quarter cow. I have always thought "Pauline" could have been one of our highest classifying cows if her udder had stayed sound.

A few years later, John Merryman, "Hap" Huston and myself attended the California State Sale. Albert Burger had a class leader and Excellent cow in the sale. I was quite surprised to find that this cow was a daughter of Elmcrest Grey Pauline that Mr. Burger had purchased as a heifer from Elmcrest. Her name was Elmcrest Prophet's Pauline. There were three Excellent cows in the sale, and John, Hap and I fought over all of them. Each one finally purchased an Excellent cow and, fortunately, McDonald Farms got the one they wanted, the "Pauline" cow. She produced the great McDonald Farms Jolly Tony bull that was a Gold Star Sire and has a number of top daughters at Walker Farms, Stoneville, Mississippi. Besides other good sons, she produced an Excellent and a Very Good daughter for us, both full sisters to "Tony."

After the sale we went to Mr. Burger's farm. There is a story in that visit alone, so I won't go into that. Anyway, we saw a very nice heifer there, a maternal sister to "Pauline," Elmcrest Demonstrator's Patsy. "Patsy" later made a very nice record and classified Excellent. Unfortunately, she died after her second calving. She was sired by Caumsett Demonstrator, that also sired Caumsett Glimmer, the dam of the Liseter Brilliant bull that sired the All-American Get of Sire in 1966 and many other good ones.

Caumsett Demonstrator was a full brother to Caumsett Dominator that sired Caumsett Regal Gloss, Caumsett Regal Cleo, and many more good

His Dam's Maternal Sister

Elmcrest Prophet's Pauline
Excellent Five Times
*12870—*660—Sr2—305C—2x
Sold in 1951 for $3,200. 4 PR sons, 1 Gold Star, 2 tested daughters.

BILLY'S EXCELLENT DAM

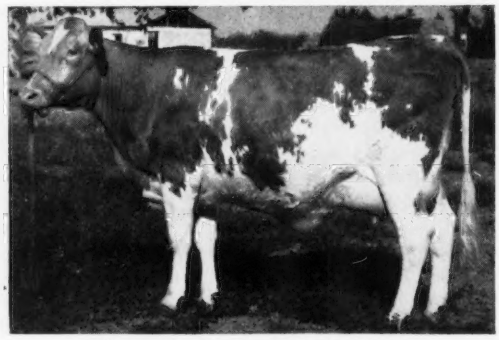

Elmcrest Demonstrator's Patsy
12071—597—Jr2—305C—2x

ones. "Gloss," in turn, is the dam of High Meadows Jolly Lafayette that has been All-American four times, including 1966. "Gloss" also was the dam of High Meadows Jolly Waterloo that was twice an All-American. Elmcrest Demonstrator's Patsy was no accident, she inherited type and production from both sides of her family.

The female side of the Curtiss Candy Fabron bull is also very interesting. We purchased the Merestead Constance cow at the May Royal Steadfast Sale in 1942 from Lon Bayliss, Convoy, Ohio. "Constance" was a top cow from every standpoint. She was sired by Coronation Achievement, a double Green Meadow Coronation King bred bull. The calf that "Constance" was carrying was sired by a son of Myhaven King and therefore had three crosses to "Coronation King." That calf was McDonald Farms Hester.

George Emde, Lodi, Calif., wanted to purchase "Hester" to breed a herd sire. After he had his herd sire he asked us if we objected to having her consigned to the Curtiss Candy Sale. Our reply was that we had no objection and, if he would ship her on to Waterloo, we would show her for him. "Hester" was first prize four-year-old at the Dairy Cattle Congress in 1947, her two-year-old daughter, McDonald Farms High Judith, was second prize two-year-old and her junior yearling daughter, McDonald Farms King's Leta, was junior champion female.

"Hester" sold for $13,000 in the Curtiss Candy Sale, and her son, Curtiss Candy Fabron, sire of "Billy," was grand champion at the National in 1952. "High Judith" was the dam of a National grand champion bull, McDonald Farms Steadfast Odin. "King's Leta" was later sold in the Franchester Sale for $18,000.

No one ever thinks of Burger's Place Billy as a Coronation, Gayhead, and Foremost bred bull, but he carries two crosses of Green Meadow Coronation Prince, five crosses of Green Meadow Coronation King as well as a number of crosses to Mixter May Royal and two to Langwater Foremost, as well as a number of other crosses to Langwater Steadfast. His pedigree packs in a number of the best cows of the breed in the earlier days. When you consider all his breeding, it is no accident that he has proved to be a very happy combination with our McDonald Farms breeding.

Billy's Paternal Granddam
McDonald Farms Hester ▶
Excellent Twice
12093 — 600 — 6yrs — 305C — 3x. Sold in 1947 for $13,000, 1 PR son, 3 tested daughters.

We Like Them!

By W. Clark Fleming, Jr.
President and Manager
Bayville Farms, Inc.
Virginia Beach, Virginia

In 1961, the Bayville herd consisted of over 100 daughters of Bayville Royal Leslie. Also, three of his sons were being used. With this heavy concentration of "Leslie" blood, we started to look for an outcross bull that would work on this blood.

A limited number of animals were bred to several of the popular AI bulls in use at that time, including Burger's Place Billy; also a young bull or two were used. We had in mind getting a few daughters of each and to wait and see which bull proved best. Fortunately, we had born about 12 daughters of "Billy," which included Bayville Billy Marlene. The Billy's as young things were not too impressive. However, after calving, it was another story — they had good production and type. Since the first group of Billy's started milking we have been breeding heavily to him. We have also purchased an interest in a line-bred "Billy" bull calf to bring more of this blood into our herd.

As a whole, the "Billy" daughters have enough size and substance, are particularly good in depth and width of chest, udder and feet and legs. We like them!

A "BILLY" Daughter

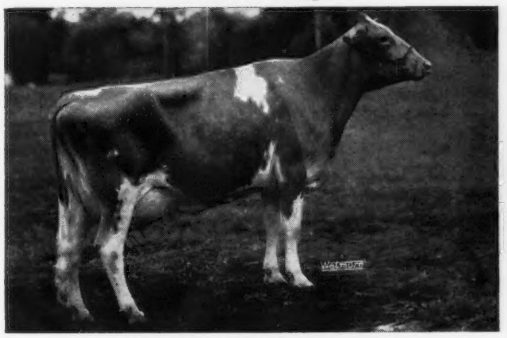

Bayville Billy Marlene, VG
***17035—739—Jr2—DHIR—365—2x**
Topped 1966 Guernsey Sale at $8,000.
Reserve All-American 3-year-old, 1965; member All-American Best Three Females, 1964, and Reserve All-American Best Three Females, 1965.

A FEW TOP "BILLY" DAUGHTERS BRED AT BAY MEADOW

	Milk	Fat	Division
Bay Meadow Billy's Daisy (D)	19357	966	5-0HIR–365–2x
Bay Meadow Billy's Odetta (VG)	17231	793	3-8DHIR–365–2x
Bay Meadow Billy's Orpha (E)	17279	833	7-7DHIR–305–2x
Bay Meadow Billy's Buttergirl (VG)	16864	789	3-11DHIR–365–2x
Bay Meadow Billy's Cathy (VG)	16817	728	4-4HIR–365–2x
Bay Meadow Billy's Iola (VG)	15905	653	6-0HIR–305–2x
Bay Meadow Billy's Odeene (VG)	19010	857	8-10HIR–361–2x
Bay Meadow Billy's Charlotte (VG)	15873	694	5-6HIR–365–2x
Bay Meadow Billy's Nora (VG)	15761	689	5-4HIR–348–2x
Bay Meadow Billy's Honey Girl (VG)	16055	679	6-10HIR–305–2x
Bay Meadow Billy's Dream (VG)	15880	769	7-2DHIR–365–2x
Bay Meadow Billy's Sally (VG)	17402	777	7-4HIR–365–2x
Bay Meadow Billy's Cedar (E)	16786	750	4-10HIR–365–2x
Bay Meadow Billy's Ola (VG)	14195	633	2-10HIR–365–2x
Bay Meadow Billy's Olympia (VG)	14160	642	5-5HIR–365–2x
Bay Meadow Billy's Olga (VG)	15942	750	6-3HIR–365–2x
Bay Meadow Billy's Nancy (E)	13426	601	5-2HIR–286–2x
Bay Meadow Billy's Charm (VG)	14880	602	4-9DHIR–305–2x
Bay Meadow Billy's Doreen (VG)	15623	734	3-4HIR–365–2x
Bay Meadow Billy's Helena (E)	14532	685	3-4HIR–305–2x

OTHER TOP "BILLY" DAUGHTERS

Bayville Billy Marlene (VG)	*17035	739	2-3DHIR–365–2x
Deep Lake Billy's Milbette	13680	650	2-5DHIR–305–2x
Four Winds B. Sunbeam (VG)	*15520	614	2-6DHIR–305–2x
Goin Farm's Billy Crystal (VG)	13480	592	2-11DHIR–305–2x
Breeze Hill B. Fran (VG)	11880	521	4-0–DHIR–305–2x
Goin Farm's Billy Dawn (VG)	13590	546	2-1DHIR–305–2x
McDonald Farms B. Fascination (VG)	13667	713	2-7DHIR–365–2x
Four Winds B. Darlene (D)	16170	832	3-7DHIR–305–2x
Twin W. Farm's Billy's Miter (VG)	13340	567	3-4DHIR–305–2x
Four Winds B. Olivia (VG)	14340	637	3-3DHIR–305–2x
Green Ridge Billy Sadie (VG)	14840	677	3-2DHIR–305–2x
Kenmon Noreen (VG)	13780	699	3-3DHIR–305–2x
Deep Lake Billy's Milford (VG)	*15850	743	2-9DHIR–305–2x
Deep Lake Billy's Aurora (D)	14190	705	2-7DHIR–305–2x
Hycrest Billy's Cindy (VG)	15540	657	2-2DHIR–365–3x
Kimberton BPB Blossom	14490	569	2-7DHIR–305–2x
Deep Lake Billy's Glimmer	14010	622	2-7DHIR–305–2x
Kildaire's Billy Highlander	13850	642	2-7DHIR–305–2x
Billy's Suzanne of Monroe (VG)	14700	721	3-9DHIR–305–2x
Bayville Billy Althea (VG)	13910	631	3-4DHIR–305–2x
Normandy Billy's Charlene (VG)	15030	729	2-9DHIR–305–2x
Magnolia Billy's Suzanne (VG)	14170	617	2-10DHIR–302–2x
Pine Grove Billy Beauty	14330	654	2-10DHIR–305–2x
Green Fields B. November	13450	593	3-1DHIR–305–2x
Roseva's Billie	13730	523	2-10DHIR–305–2x

SIX OF THE EXCELLENT "BILLY" DAUGHTERS

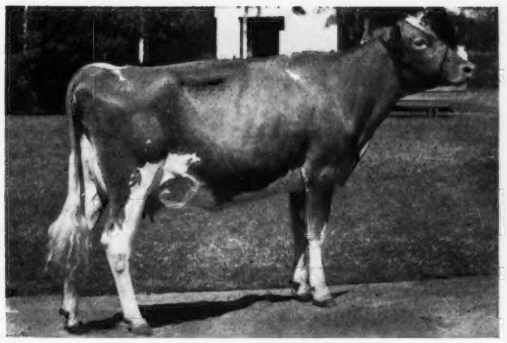

Bay Meadow Billy's Helena
Excellent Three Times
14532—685—Jr3—HIR—305—2x
1st two-year-old, Grand National and California State Fair, 1963.

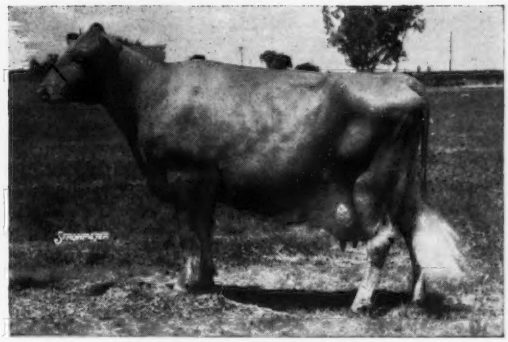

Bay Meadow Billy's Orpha
Excellent Five Times
(Classified 93% in 1966 at 10 years, highest in California with "Cedar")
17279—833—7yrs—HIR—305—2x
Senior and grand champion California State Fair, 1959; 1st two-year-old, Grand National, 1959.

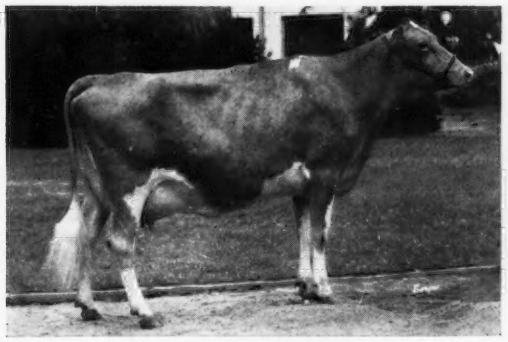

Bay Meadow Billy's Iola
Excellent
*15864—626—Sr3—HIR—305—2x
15905—653—6yrs—HIR—305—2x
Senior and grand champion California State Fair, 1960.

Bay Meadow Billy's Cedar
Excellent Three Times
(Classified 93%, highest in California with "Orpha")
16786—750—Sr4—HIR—365—2x
Senior and grand champion California State Fair, 1963 and 1966; senior and grand champion Grand National, 1963.

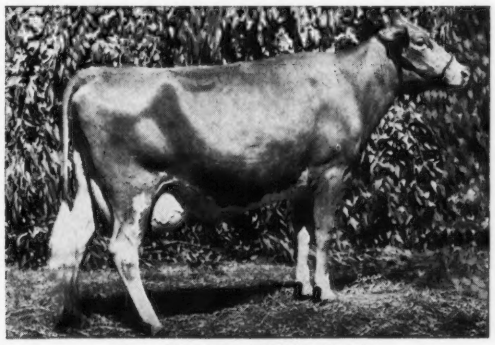

Bay Meadow Billy's Candy
Excellent
12569—594—Sr2—HIR—305—2x
13260—584—Sr3—DHIR—305—2x
Sold for $2,750 in 1963 Guernsey Sale of the West. Junior champion, California State Fair, 1960; 1st two-year-old, California, 1961; 1st three-year-old, California, 1962.

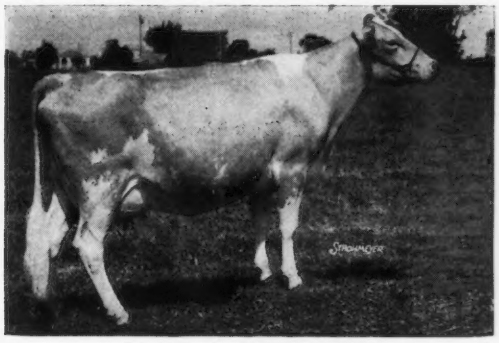

Bay Meadow Billy's Sunny
Excellent
12483—553—Sr3—HIR—305—2x
12800—574—Sr4—DHIR—305—2x
Junior champion California State Fair, 1962.

A FEW MORE OUTSTANDING BILLY'S

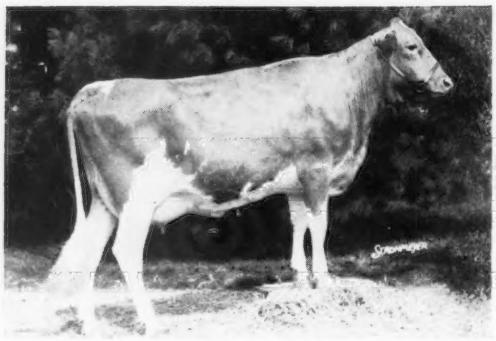

Attebroc Billy's Bambi, VG
11570—616—Jr2—DHIR—305—2x
Sold in 1966 Green Meadow Sale for $2,650.

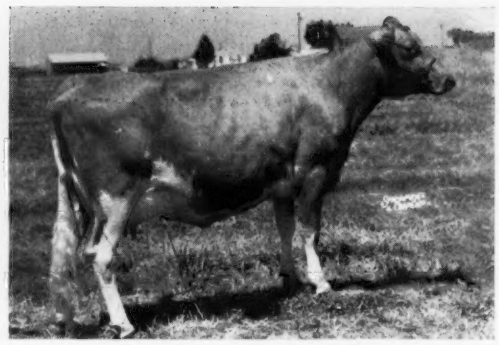

Bay Meadow Billy's Sally
VG Five Times
17402—777—7yrs—HIR—365—2x
2 tested daughters.

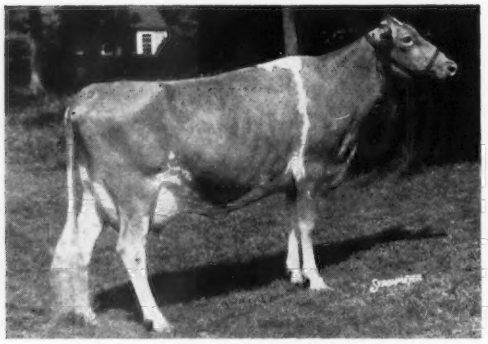

Deep Lake Billy's Milford
VG twice
*15850—743—Sr2—DHIR—305—2x
1st 3-year-old, Connecticut Guernsey Show, 1966.

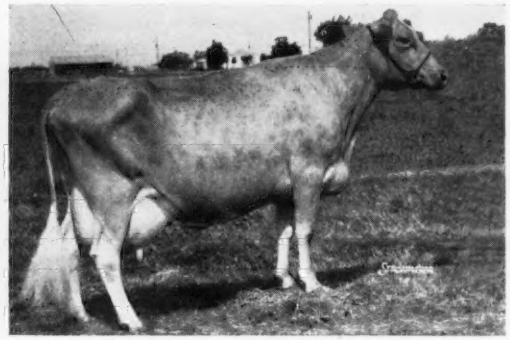

Bay Meadow Billy's Honeydew
VG Four Times
12699—617—5HIR—305—2x
Dam of Bay Meadow St. Hank, first four daughters average 13629—642—ME—305—2x, nine classified, 1 E — 4 VG — 4 D, average 84.9%.
ON LEASE TO ABS

"BILLY" SONS

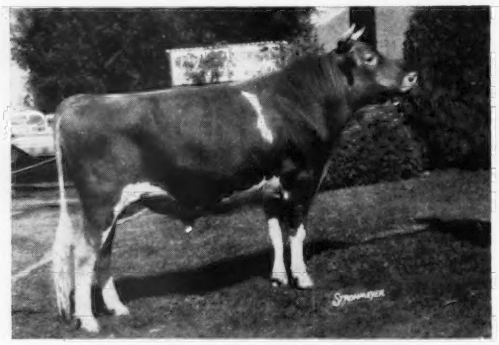

McDonald Farms B Grand Duke
Reserve All-American junior yearling, 1964; Reserve All-American 2-year-old, 1965.

Bay Meadow Billy's Champion
Reserve grand champion, California State Fair, 1963; senior and grand champion, Grand National, 1963. 4 tested daughters — 4 classified, one VG, 3 D.

"BILLY" SONS

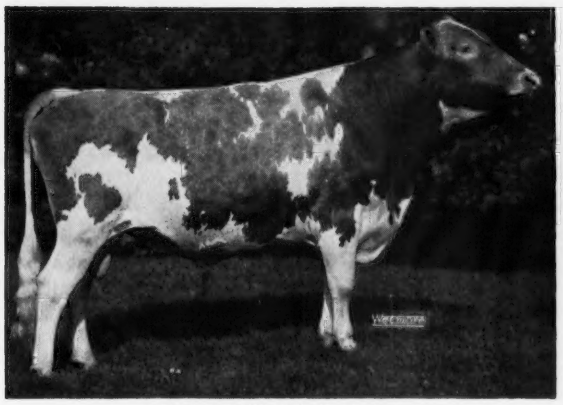

Dutch Mill Billy's Valor
Senior and grand champion, Minnesota and Wisconsin State Fairs, and 2nd at National Guernsey Show, 1964; Honorable Mention All-American 2-year-old, 1964. Sire of 1st junior get, Wisconsin State Fair, 1966. His son, Dutch Mill Valor's Ace, was All-American junior yearling, 1965, and All-American 2-year-old, 1966.

McDonald Farms B Idolo
Reserve All-American calf, 1966.

SENIOR GETS OF BURGER'S PLACE BILLY

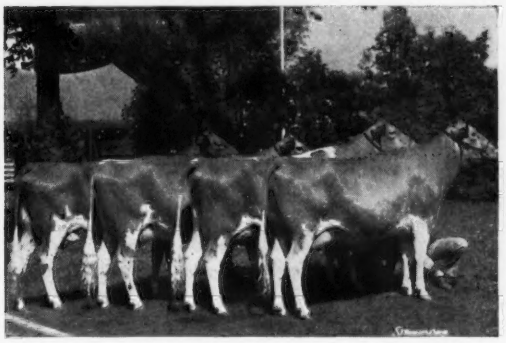

1st senior get at the 1965 New York State Exposition, shown by McDonald Farms-Cornell University, Cortland, N. Y.: Corner View Billy Quality, McDonald Farms B Fair Lady, McDonald Farms B Georgette and McDonald's B Flodell.

1st senior get at the California State Fair and Grand National Livestock Exposition, 1963, shown by Bay Meadow Farm, Galt, Calif.: Bay Meadow Billy's Sunny, Bay Meadow Billy's Nancy, Bay Meadow Billy's Cedar and Bay Meadow Billy's Helena.

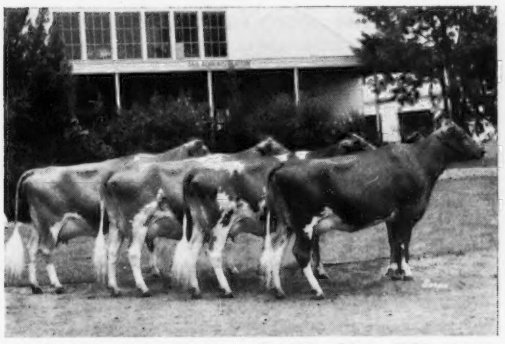

1st senior get at California State Fair, 1960, shown by Bay Meadow Farm, Galt, Calif.: Bay Meadow Billy's Iola, Bay Meadow Billy's Charlotte, Bay Meadow Billy's Vivi and Bay Meadow Billy's Marlo.

A Junior "Billy" Get

1st junior get at the Canadian Royal Winter Fair, 1964, shown by Henry Borden, King, Ontario: Tannery Hill Billy's Treasure, Tannery Hill Billy's Tangerine, Tannery Hill Billy's Tigress and Tannery Hill Billy's Tinsel.

CALCULATING RATION COSTS

By

C. F. Foreman
Professor of Animal and Dairy Science, Iowa State University

Milk prices are up and the financial picture for the dairy farmer looks better than it has in years. That is, things look better if the dairy farmer can manage to keep production costs from eating up a larger milk check.

One place to start is by running regular checks on the relative costs of feed sources for the dairy herd. Remember that feed costs constitute over 50 per cent of the total costs of milk production, while labor may account for less than 25 per cent. Both are important, but since feed is easily purchased, while labor is in short demand, some tend to blame the latter for most of their economic problems.

The purpose in preparing this article is to encourage Guernsey breeders to develop a system of comparing ration ingredient sources on the cost per unit of the specific nutrient needed. Perhaps the method used in presenting examples will be one that you can apply.

A place to start is to briefly summarize what is needed in a ration for lactating cows. The major ingredients include forages, grains or mill feeds and a protein supplement. They furnish energy, protein or sources of nitrogen which rumen microorganisms can use to manufacture protein, minerals and vitamins. Supplemental minerals are always added, and in some instances the addition of Vitamin A or a feed additive may be appropriate.

Whatever ingredient is included, remember that it is there to supply one or more of the nutrients listed above, and you should measure its dollar value on the specific nutrients contained. Also, *remember in this comparison we are assuming a balanced ration, readily acceptable to the cow.*

In this example, let's consider only forages and concentrates, and recognize that a similar comparison can be made with mineral and vitamin supplements.

A logical place to start is to establish the nutritive value of the feeds we are going to compare. In Table 1, I have listed a number of feeds commonly fed to dairy cattle. These figures come from the 1966 "National Research Council Bulletin for Dairy Cattle" (NRC Pub. 1349—Nutrient Requirements for Dairy Cattle). All that is missing is the cost per ton of the feed sources listed. You can supply those figures based on the delivered price in your area. Just remember that the main reason for feeding the forages and concentrates listed is that they supply TDN and protein. Therefore, the major comparison should be on the relative costs of these two nutrients.

For example, let's compare early-bloom alfalfa hay, which contains 16.6 per cent protein and 52 per cent TDN, with late-bloom alfalfa hay containing 13.9 per cent protein and 46 per cent TDN. For the moment, we will ignore a price for this hay and assume that your cows are fed daily 20 pounds of one of the hay sources. Look at the difference in nutrient intake as shown in Table 2.

Table 2

20 lbs. hay consumed	Lbs. Protein	Lbs. TDN
Early-bloom hay	3.32	10.4
Late-bloom hay	2.78	9.2
Difference	.54	1.2

Twenty pounds of the early-bloom hay contains .54 pound more protein and 1.2 pounds more TDN than a similar amount of the late-bloom hay. By using the values available in Table 1, we discover that it would take 1.1 pounds of soybean meal and .5 pound of corn added to the 20 pounds of late-bloom hay to make it comparable in TDN and protein value to 20 pounds of the early-bloom hay. What would this mean in dollars and cents if we compared the two kinds of hay on a ton basis? Look at the difference in nutrient content as shown in Table 3.

Table 1

Average Composition Values (NRC Pub. 1349)

	Total Protein	TDN	Calcium	Phosphorus	Vit. A Equivalent
	%				IU/gm
Alfalfa hay (early-bloom)	16.6	52	1.12	.21	190
Alfalfa hay (late-bloom)	13.9	46	1.21	.22	40.3
Bromegrass hay	10.9	50	.39	.25	55.2
Corn silage (dough storage) (29% Dry Matter)	2.3	19	.10*	.06*	16.2
Barley grain	11.7	78	.08	.42	.7
Corn grain	8.9	81	.02	.31	3.0
Ear corn	7.4	73	.04	.22	none given
Oat grain	11.8	68	.10	.35	0
Hominy feed	11.1	84	.02	.58	none given
Sorghum, milo, grain	11.0	84	none given	none given	none given
Wheat bran	16.0	62	.14	1.17	none given
Soybean meal	45.8	73	.32	.67	.3
Linseed meal	35.1	71	.40	.83	none given
Cottonseed meal	41.6	64	.15	1.10	none given

*Calcium and phosphorus percentages shown for this silage are from corn silage at 26% dry matter.

Table 3

	Lbs. per ton of forage	
	Crude Protein	TDN
Early-bloom hay	332	1,040
Late-bloom hay	278	920
Difference	54	120

In order for the more mature hay to have the same protein and TDN value it would require supplementation with 110 pounds soybean meal and 50 pounds shelled corn. At current Iowa prices, this would total about $7.24 (soybean meal at $5.50/cwt. and shelled corn at $1.33/bushel) in favor of the immature hay and without considering its probable advantage in mineral and vitamin content. This is just one way of comparing the relative value of forages. Have you ever tried making a similar comparison before buying feed, or do you just ask the price per ton?

A slight different example can be used in making this cost comparison for the concentrate ingredients. Farm grains and certain mill feeds are fed primarily for their energy value and the protein and mineral contributions are usually considered as a bonus. For protein, we look to commercial supplements, oil seed meals (soybean, linseed and cottonseed) and urea. In home prepared concentrate mixtures, mineral supplements are usually added at a certain level — whether they are needed or not — and often without too much thought as to the balance of mineral elements.

The logical starting point in preparing a concentrate mixture is to select the high energy ingredients. Some are shown in Table 1. In the Midwest, as well as in many other sections of the country, corn is a major concentrate ingredient. It is highly digestible, palatable, and is usually priced quite favorably where locally produced. But let's compare corn with hominy feed for eastern dairymen who have the latter available as a mill byproduct. According to our reference, a ton of hominy feed contains 44 pounds more protein and 60 pounds more TDN than shelled corn, and is a little higher in phosphorus. This 44 pounds of protein is roughly equal to the protein in a 100-pound bag of soybean meal. Thus, you can afford to pay more per pound for hominy than corn grain because of its extra protein content.

Now compare oats with corn. A ton of shelled corn contains about 260 pounds more TDN and 58 pounds less protein than oats. But what about the relative cost per pound of TDN? Shelled corn is 81 per cent TDN and in a ton there is about 1,620 pounds of TDN (.81 x 2000). With corn at $1.23 per bushel, or $44.00 per ton, the cost of TDN in corn is about 2.71¢/lb. ($44.00 ÷ 1620 lbs.). In a ton of oats, there is only 1,360 pounds of TDN (.68 x 2000), so for oats to be as cheap a source of TDN as corn it would have to sell for $36.86/ton (2.71 x 1360). There are 625 bushels (32 lbs./bushel) in a ton, and the price for oats would have to be no more than 62¢ per bushel. Can you buy them that cheap? Any cost above 62¢ per bushel must be justified on physical advantages, such as palatability and bulk, and not on its TDN value.

The same price comparison procedure is applied to the purchase of protein supplements. This is illustrated in Table 4.

Isn't it interesting how this cost picture changes when you compare cost per pound of protein with the cost per ton?

An extra word of warning should be offered at this point. Many supplements will contain additions of minerals, vitamins and additives, such as antibiotics. This is fine if you want or need these ingredients, and if the cost is in line with that you would pay for the same ingredients if purchased separately. But, before criticising, put yourself in the position of the feed manufacturer. One customer wants trace minerals in his supplement, or complete feed; another wants only supplemental Vitamin A, and a third wants both the trace minerals and vitamins. A separate supplement cannot be provided for each dairyman and be competitive in price, but neither can you afford to pay an extra $5.00 to $10.00 per ton of feed for ingredients that you do not want or need. This is why a cost comparison based on the ingredients you want in your dairy ration is important.

Decide on the concentrate mixture you want to feed your herd, using the most economical sources of nutrients available, and calculate the cost per ton of this ration. Then check with several commercial feed company representatives about the costs of their rations. Tell them what you want and settle on the mix which most nearly matches your requirements and ask for bids. You will probably be surprised at the variation in prices quoted, and also how competitive some will be in an effort to get your business. Remember this, *it costs money to grind, mix and store feed,* so be sure and include labor, as well as physical facilities costs into your price formula, if you compare home mixing with buying a complete concentrate mixture.

Sound like a lot of work? Sure, but this is just another place where you can use your time and management talents to effect milk production economics. A 30-cow milking herd may average 15 pounds or more of a concentrate mixture per cow per day for the entire year. At such a feeding level, over 80 tons of concentrate mix would be needed for the milking herd annually. A saving of $10.00 per ton means $800 more return for labor and management. In our state, this $800 would meet almost two-thirds of a boy or girl's minimum yearly costs to attend Iowa State University.

Table 4

Protein Supplement	% Crude Protein	Cost in Dollars/Ton	Cost/lb. Crude Protein
A	45.8	$110	12.0¢
B	35.0	$115	16.4¢
C	40.0	$120	15.0¢
D	32.0	$100	15.6¢
E	50.0	$120	12.0¢

JESSIE TUTTLE, West York, attended his 36th annual Illinois Guernsey breeders meeting on February 11. Jesse is secretary-treasurer of the Illinois G. B. A. and Chairman of their very active Junior Committee. Jesse, as most people know, uses a cane. Someone asked him if old age was bothering his leg. He replied, "Can't be. The other leg is just as old and it doesn't hurt."

KENNETH E. WALLIN, who has been general manager of Badger Breeders Cooperative since 1946, has been appointed general manager of Midwest Breeders Cooperative, Shawano, Wis., and DR. GREG RAPS, general manager of Consolidated Breeders Cooperative, Anoka, Minn., has been appointed assistant to the general manager. Badger and Consolidated merged on January 1 to form the new organization, Midwest Breeders Cooperative.

Lyrene Emory's Myrtle
21855—1170—5-9—HIR—305—2x

Lyrene Emory's Myrtle Wins Tarbell Trophy For 1966 For Gilbert Farrington

LYRENE EMORY'S MYRTLE, a National fat class leader, is the winner of the Tarbell Trophy for 1966. "Myrtle" was bred by Lyle Hunsberger, Ionia, Mich., and owned by Gilbert Farrington, West Willington, Conn., at the time her record was completed. She has since been purchased by C. E. Cotting, Chedco Farm, Berlin, Massachusetts. Her record of 21855 — 1170 — 5-9HIR — 305 — 2x, is the same when converted to a mature equivalent basis. It also placed her fifth for milk as a class leader and when completed was the breed's highest 305—2x fat record to date.

The Tarbell Trophy is being presented for the 19th year at the 1967 Annual Meeting of The American Guernsey Cattle Club in Indianapolis, Ind., on May 9. This trophy, given by the late Swift Tarbell in memory of his father, the late Gage E. Tarbell, who founded Tarbell Guernsey Farms at Smithville Flats, N. Y., is awarded to the cow with a record of not less than 305 days, made official during the year, that has the highest mature equivalent 305 — 2x fat record.

Lyrene Emory's Myrtle has been classified five times, the last four consecutive times having been rated Excellent. She has four consecutive official records averaging 14602 lbs. of milk and 775 lbs. of fat on an ME —305—2x basis. During her National fat class leader record, which brings her the trophy, she averaged 71.6 lbs. of milk daily and 3.83 lbs. of fat.

Myrtle's sire, Lyrene King's Emory, Gold Star Sire, has 58 daughters, 194 records that average 10883 lbs. of milk and 554 lbs. of fat, ME — 305 —2x, 45 classified averaging 84.7 per cent. She is out of the three times Excellent, Lyrene Favorite Myra, Gold Star Dam, with seven official records that average 11218 lbs. of milk and 598 lbs. of fat, ME — 305 — 2x.

Pine Vista Farm was approved as a Gold Star Guernsey Herd in 1964 and 1965. They had high herd in 1966 in the category of 10 to 30 records, with 19 cows averaging 15279 lbs. of milk and 712 lbs. of fat, ME—305—2x.

Hildiemaid Pre Star B. Wins Liebers Trophy For 1966

WINNER of the Liebers Trophy for 1966 is Hildiemaid Pre Star B., born January 1, 1950, bred and owned by Paul Beldon, Van Wert, Ohio. The Liebers Trophy, which will be presented for the 18th time at the Annual Meeting of The American Guernsey Cattle Club on May 9, in Indianapolis, Ind., was established and presented by Mr. and Mrs. Otto Liebers, Skyline Farms, Lincoln, Nebraska. The trophy recognizes official lifetime milk production as recorded in the performance files of The American Guernsey Cattle Club, and the cow being awarded the trophy must be alive at the close of the year for which the award is made.

In 11 consecutive lactations, plus 72 days of her current lactation, "Pre Star B." has a total lifetime production of 179,555 lbs. of milk and 7,256 lbs. of fat, 3,923 days in milk, all on 2x milking. Her 11 official records average 15554 lbs. of milk and 626 lbs. of fat on an ME—305 —2x basis. She has one class leading record for both milk and fat of 19239 — 902 — 5yrs — AR — 365C —2x, classified Very Good twice, and her last classification was in 1963 with a score of 86.0 per cent. She has three tested daughters.

Sun-Blest Farms Prince is the sire of Hildiemaid Pre Star B. and her dam, Hildiemaid Hazel B., has four official records with a top of 11793 518—5yrs—AR—365C—2x.

Mr. Beldon has qualified five times for the Gold Star Breeder Award, and in 1965, 22 cows on DHIR averaged 11197 lbs. of milk and 563 lbs. of fat, with 22 classified averaging 84.9 per cent.

Do a top job and honors will come your way. We have just learned that MELVIN L. OUTEN, Majavin Farm, Monroe, N. C., recently received the award from the Junior Chamber of Commerce of Monroe as "Outstanding Young Farmer of the Year from Union County, North Carolina." Just a few days later he received two additional awards. His registered Guernseys won for him the award of "High Butterfat Herd of All Breeds" in Union County, and also won the award for "Highest Increase in Milk and Butterfat of All Breeds" in Union County. Congratulations to the Outens for the wonderful job they are doing.

THE WORD IS

GO

WHO PUTS THE "GO" IN THE GOLDEN GUERNSEY PROGRAM

PRESIDENT GREYBLE L. MCFARLAND, JR.
Golden Guernsey Farms, Inc.
Guernsiana
Indiana

BOARD OF DIRECTORS

MERRITT H. ADAMSON
The Adamson Companies
Adohr Farms
California

FRANK D. BROWN, JR.
Mt. Ararat Farms
Maryland

ROBERT BASSE
Rose-Owen Farm
Hermitage View Farm - Manager
Tennessee

MONROE C. BOUTON
KoKosing Farm
Ohio

DONALD T. BURTON
Elderwood Farm
Wisconsin

JAMES B. GUESS III
Edisto Farms
South Carolina

ROBERT H. LAGE
Stede Well Farm
Iowa

RICHARD H. MERRITT
Merit Guernseys
Connecticut

STANLEY MURPHY
Wandering Brook Farms
New York

W. H. ODLUM
Rosewood Farms
Illinois

JACOB TANIS
Ideal Guernsey Farms
New Jersey

RAYMOND F. WITMER
Penn-Del Farm
Pennsylvania

Results often are the measure of success, and it would seem the GOLDEN GUERNSEY Milk Program's success is a result of the combined efforts of our entire organization. A distributor of our products has access to an unusual reservoir of experience and know-how brought together to put "GO" in the GOLDEN GUERNSEY Milk Programs.

The driving force behind the GOLDEN GUERNSEY Program has been a dedicated Board of Directors who establish policies, our staff who translate Board policy into action and the men in the field who carry out all phases of our program.

Their combined efforts are directed toward a common goal - further development of the GOLDEN GUERNSEY Program.

F. X. CHAPMAN
Secretary-Treasurer
General Manager

HOME OFFICE

BILL MAYNARD
Director
National Guernsey Youth Program

F. N. PERRY
Sales-Promotion Manager

RICHARD G. PRICE
Managing Editor
Guernsey Breeders' Journal

M. R. STUHLSATZ
Account Executive

GOLDEN GUERNSEY REPRESENTATIVES

DARRELL EHRLICH
Minnesota-North Dakota
Nebraska-Wisconsin
Kansas-Iowa

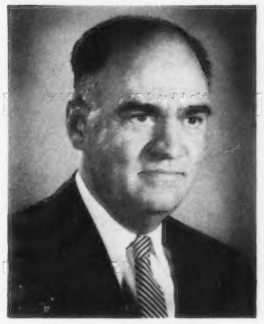

R. A. MCLAUGHLIN
Maryland—Virginia
West Virginia

GEORGE R. PANKEY
Maryland—Virginia
West Virginia

EDWARD J. WRIGHT
Michigan

A.G.C.C. GOLDEN GUERNSEY REPRESENTATIVES

BALLARD K. BENNETT
Tennessee-Mississippi
Louisiana-Oklahoma
Arkansas-Texas

GEORGE W. CHAMBERS
AGCC Representative
North Dakota-South Dakota-Minnesota
Wisconsin-Nebraska-Missouri
Kansas-Iowa

A. WENDELL FUHRIMAN
Southwestern Texas-New Mexico
California-Colorado
Arizona-Nevada
Utah

ELMER J. MEADOWS
Washington-Wyoming
Montana-Oregon
Idaho

STATE AGENCY REPRESENTATIVES AND OFFICIAL GUERNSEY CLASSIFIER

LAWRENCE O. COLEBANK
Official Guernsey Classifier

JOHN F. BLYHOLDER, JR.
Pennsylvania

GEORGE A. CAMPBELL
Illinois

RALPH W. COARSEY
North Carolina-Alabama
South Carolina-Georgia

RONALD EBERHARD
Ohio

LOUIS GRUNINGER III
New Jersey

ROBERT E. JONES
Kentucky
Indiana

WILLIAM H. JUZI
Pennsylvania

W. DONALD MOFFAT
California

ARTHUR L. MULFORD
Pennsylvania

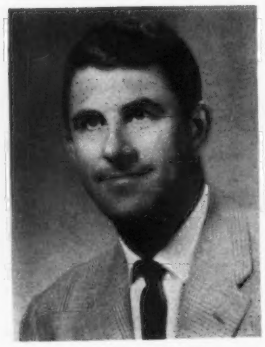

LESLIE PECKHAM
Wisconsin

H. JOSEPH PENDERGAST
New York

G. B. SECKER
Missouri

CHARLES W. VAN HORN
Pennsylvania

WILLARD W. WALTON
Pennsylvania

JOHN R. WHEELER
Massachusetts-New Hampshire
Rhode Island-Connecticut
Vermont-Maine

MEETINGS

36th Indiana Annual Meeting

By Robert E. Jones

With snow up to 24 inches deep and ice coating everything in the northern part of the State, the 36th annual meeting of the Indiana G. B. A. was held as planned, on January 28, at the Miami County Fairgrounds, Peru. President Loren Metzger, South Whitley, presided. The treasurer's report was given by John Loveless, Cromwell, revealing another good year. Most reports were printed in an annual report booklet, and if any member would like a copy, drop a card to Indiana G. B. A., Box 426, Mulberry, Ind., and a copy will be mailed.

Robert E. Jones presented the nominating committee report, which resulted in the re-election of Otis P. Ritchie, Gaston, to represent District 4; Melvin Rekeweg, Woodburn, to represent District 3, and Harvey Thompson, Brook, to represent District 1. All directors were elected for a three-year term.

Secretary Jones reported record Golden Guernsey milk sales of 11,254,921 quarts during 1966. These sales represented an increase of 3.9 per cent over 1965. The following is a breakdown of sales, with percentage increase: Golden Guernsey Creamline, 264,681 quarts (2.35%); Guernsey Royal, 839,370 (7.45%); Gurnzgold, 6,613,961 (58.77%); Gurnzskim, 205,239 (1.83%), and Creams, 266,974 (2.37%). December, 1966, was the highest month for sales in the history of the Association, with 1,058,457 quarts being sold.

Six sales, managed by the Association, or jointly, totaled $192,785 for 530 head, an average of $363.75. Due to the adverse weather, reports to be given by two Junior members were not made. Secretary Jones reported that the Association again sponsored two delegates to the National 4-H Dairy Conference in Chicago. The two outstanding Guernsey youth were Karen Franks, Wawaka, and Terry Sickels, Winchester. He also reported that Indiana stood second in the Junior State Herd Class at the 1966 National Junior Guernsey Show.

Following the noon banquet, plaques of appreciation were awarded to retiring Directors Loren R. Metzger, South Whitley, and Romie Spurlock, Goodland. Featured speaker of the day was Mrs. Sallie J. Sexton, Bryn Du Farm, Granville, Ohio. Her presentation was centered around the idea that to stay in business today a farmer must get big. She picked this argument apart by poking fun, ridicule, and just plain common sense.

David Kesler, Dunkirk, president of the Indiana Junior G. B. A., reported on their meeting activities. A constitution committee was appointed, and various projects were discussed. They also presented Robert E. Jones an attache case for his efforts on behalf of Guernsey Youth.

Production certificates, for herds on DHIA test with over a 10000-pound herd average, were awarded. The following breeders won certificates: Danel W. Baker and Family, Middletown; Blair Brothers, Rosedale; C. C. Cochard, Greenfield; Harold Coleman, Kokomo; Charles Craig and Family, Jonesboro; Delbert W. Cripe, Elkhart; Tom Franks, Wawaka; Fred and Monroe Gage, LaGrange; Joe Gierhart, Bryant; Paul Gierhart and Son, Bryant; F. Hartman, Richmond; Sam Hershman and Sons, Kirklin; Levi R. Hochstetler, Nappanee; Melvin L. Hochstetler, Bremen; Paul Hoover, Goshen; Gordon Kesler, Dunkirk; Normandy Farm, New Augusta; Maurice Lipply, Silver Lake; Arthur Loveless, Cromwell; Lewis Martin and Son, Wakarusa; Harley D. Mast, Millersburg; Howard Metzger and Sons, Claypool; Leo Metzger, South Whitley; Loren and Olive Metzger, South Whitley; Guy McFarland and Sons, Indianapolis; Raymond Orschell, Osgood; Ralph Peters, Brownstown; Gerald and Russell Riggs, Evansville; Otis P. Ritchie and Son, Gaston; Herman Schrock, Goshen; Clinton Simons, Jonesboro; Forest Sparks and Son, Greenfield; Bob Staner, Bremen; Don Steed, Portland; B. Eldon Watson, Wabash; Oscar R. Weaver, Goshen; Otis Weaver, Goshen; Virgil Weaver, Goshen; Eugene Weber, Kendallville; Samuel R. Weldy, Elkhart; Harold C. Yoder, Syracuse; Hobart and Helen Yoder, Ligonier; Willard Yoder, Topeka; Bion and Keith Young, Pleasant Lake, and Ernest Young, Stroh.

Trophies were awarded for the high herd in fat and the high herd in milk in Indiana. Howard Metzger and Sons, Claypool, was awarded the trophy for high herd in milk and Oscar R. Weaver, Goshen, was awarded the trophy for the high herd in fat.

At the re-organization meeting of the Board of Directors, the following officers were elected: Harvey Thompson, Brook, president; Russell George, Lebanon, vice-president; John Loveless, Cromwell, treasurer, and Robert E. Jones, Mulberry, secretary.

Colorado Annual Meeting

By Wendell Fuhriman

Preceded by a dinner, 34 Guernsey breeders and their wives met for the Colorado Guernsey Cattle Club annual meeting on February 6 at Longmont. The meeting was conducted by President William Egner, Loveland, and minutes and financial report were given by the secretary, Virginia Davies, Longmont.

Discussions were expressed on the value of holding an annual state sale, and it was voted to conduct a sale in 1967. The sale committee appointed, included Harold Hennigh, Longmont, Chairman, C. M. Richardson, Ft. Lupton, and Norman Carlson, Berthoud. Rather than hold the sale, annual picnic and show on separate dates, it was decided to hold all three events the same day. This should be inducive to a large crowd and a successful sale. President Egner appointed Wallace Kaufman, La Salle, Joseph Thayer, Broomfield, and Dean Forsyth, Longmont, for the show committee.

Kathy Thayer, Colorado Guernsey Queen for 1966, was presented with a nice purse by Norman Carlson for her good work at the show and the special events at Colorado Dairy. Kathy is also secretary of the Colorado Junior Guernsey Cattle Club.

Field representative, Wendell Fuhriman, gave a report on breed activities, and stated that classification is scheduled for Colorado in June. The Colorado Junior Club has been active for several years, and it was suggested that they work with Bill Maynard on a national organization.

New directors elected were C. M. Richardson, Ft. Lupton; Gerhard Miller, Berthoud; Joseph Thayer, Broomfield, and Paul Lube. Officers elected for the coming year are: Joseph Thayer, Broomeld, president, and Norman Carlson, Berthoud, vice-president. Mrs. Virginia Davies, Longmont, will continue as secretary-treasurer.

Dean Kettle, Administrative Officer of the Colorado Farm Bureau, was the featured speaker. Mr. Kettle gave an interesting and educational talk on the value of economics in the schools, colleges and the everyday life of the dairyman.

MICHIGAN DISTRICT MEETINGS

By Ed Wright

Southwest

The Southwest Michigan Guernsey group met on January 10 for a dinner meeting at Dowagiac, with 42 in attendance. President Miss Neladene Ward, Dowagiac, opened the meeting, and the reports of the secretary and treasurer were given by Dale Kirklin, Kalamazoo. Mr. Kirklin also reported on the Parish Show and other yearly activities.

This year's Parish Show will be held at the Kalamazoo Fairgrounds on August 26. Winners of the district trophies at the 1966 Parish Show were as follows: Senior and grand champion cow, Hollis VanderKolk and Sons, Dorr; junior champion heifer, Debbie Dendel, Allegan, and senior and grand champion bull, Hollis VanderKolk and Sons. A discussion was had on how many trophies to award at this year's show, and who would judge, and this was left up to the board of directors. It was also decided to have a junior judging contest.

Officers elected were: President, Miss Neladene Ward, Dowagiac; vice-president, Hollis VanderKolk, and secretary-treasurer, Dale Kirklin.

Southeast

Southeast Michigan Guernsey breeders met on January 14 at Dart's Restaurant, in Concord, where all enjoyed a fine dinner. President Kenneth Vogt, Albion, opened the meeting and Wilbur Patton, Albion, read the report of last year's annual meeting and activities of the year.

The continuance of the Judge-to-the-Farm program, a project of this group for a number of years, with good acception and results, was discussed, and it was left up to the board of directors. Jim Fish, owner of Lockshore Farm, Hickory Corners, is to be the judge.

Mrs. Wilbur Patton gave a report on the Parish Show, Judge-at-the-Farm, heifer sale, and queen contests. Harold Shook, Quincy, president of the Michigan G. B. A., spoke to the group, and also reported on the Michigan DHIA reorganization. He is also president of the Michigan PDCA, and reported on happenings of that group. The board of directors will vote on the 1967 Parish Show date for this district.

Saginaw Valley

The Saginaw Valley District Guernsey breeders met for dinner at the High Life Inn, near Saginaw, on January 19, with 56 in attendance. Some in the group were former members of the Thumb District, which disbanded for lack of breeder interest, and have become full-fledged members of the Saginaw Valley District.

President Ralph Frahm, Frankenmuth, introduced Mrs. Ray Vasold, wife of the Saginaw County Agricultural Agent, who showed some beautiful pictures of their trip to Hawaii. Other guests introduced were Jerry Brown, the new dairy agent in Saginaw; Walter Schroeder, State Milk Inspector from the area, who said a few words on milk inspection; Hank Reis, Superior Dairy, and the new members from the former Thumb District. The minutes of last year's meeting and the treasurer's report were given by Waldo Garner, Vassar, as well as the year's activities. A birthday cake was presented to Harold Hayes, herdsman at Colby Dale Farm, Romeo.

Trophies for last year's Parish Show champions were awarded to Warren Watson, Hemlock, for senior and grand champion cow; Elmwood Farms, Frankenmuth, for senior and grand champion bull, and to Roxanne Garner, Vassar, for 4-H champion cow.

The 1967 Parish Show will be held at the Saginaw County Fairgrounds on August 7. The group decided to have a winter tour, by bus, and visit Lockshore Farms and the Michigan State University Kellogg herd at Hickory Corners.

New directors elected were: Ralph Frahm, Frankenmuth; Harold L. Hayes, Romeo, and Osbern Thurlow, Freeland. Officers are Ralph Frahm, president; William J. Turner, Hemlock, vice-president, and Waldo Garner, Vassar, secretary-treasurer.

Grand Rapids

The Grand Rapids Guernsey people met on January 25, at Dones Restaurant, Grandville, for a most enjoyable dinner, with 44 in attendance. Jack Dendel, Allegan, president, presided over the meeting. The reports of the secretary and treasurer, given by Dorothy Jenison, were thorough and readily accepted by the members.

A summer picnic was discussed, and this will be held at Ed and Robert Henning's Farm, Coopersville, on June 24. This is a centennial farm, going into its 101st year. Mr. and Mrs. Ed Henning are collectors of some very fine antiques, and the Guernsey folk of this district will not only see good Guernseys but also good antiques.

The Parish Show this year will be held at the Marne Fairgrounds on August 16. A Guernsey sale was discussed by the group, and turned over to a committee composed of Douglas Jenison, Hap Woodworth, Jim Fish and Lyle Hunsberger. The sale will be held at the Hollis VanderKolk and Sons Farm, Dorr.

New directors elected were Robert Henning, Coopersville; Douglas Jenison, Jenison, and Henry Modderman, Marne. Douglas Jenison showed slides of Guernsey activities last year.

Northwest

Guernsey people from the Northwest Michigan area met on February 7 at the College Inn, Big Rapids, for a dinner meeting. The February 7 meeting date had been rescheduled because of a bad snow storm. After some visiting, and a good dinner, the meeting was called to order by President Max Batey. The reports of the secretary and treasurer were given by Max Patterson. The group moved to hold their summer Parish Show at the Evart Fairgrounds on July 24, and appointed a show committee consisting of Harold Pleiness, Herman Rader, and Max Patterson.

Directors appointed were Max Batey, Ivan Miller, Joe Patterson, Richard Schutte, Carl Rydequest, Reginald Westenfelder, and Carl Schwass. After much discussion of Guernsey activities, the meeting adjourned. This district is large in area, and some of the members live quite a distance from one another.

Vermont Annual Meeting

By John R. Wheeler

The Vermont G. B. A. annual meeting was held at the Venetian Restaurant, in Barre, on January 26, with about 35 members attending. After a fine banquet, President William C. Bliss, St. Albans, called the meeting to order and welcomed the group. He expressed pleasure in having so many turn out for the occasion. Mrs. Carlton Adams, South Royalton, read the minutes of the last meeting, as well as the treasurer's report. A discussion was held regarding changes in the constitution and bylaws, which were read by President Bliss. It was moved and seconded to approve these changes.

Prof. Robert Fitzsimmons extended an invitation to hold the Vermont field day at the University farm this year, and the date will be announced later. A Parish Show will also be held this year. A letter was read from Mrs. Richard Merritt, Secretary of the New England Asso-

ciation, asking if Vermont was in favor of supporting the All-New England Sale this year. After a lengthy discussion, it was unanimously agreed that the Vermont G. B. A. would support the sale. A short discussion was held regarding the holding of a meeting of the New England Association in Peterborough, and everyone was in favor of doing this.

President Bliss called on John Wheeler, New England fieldman, to present the Long-time Production Certificates and the Trophies. The following trophies were presented: Vallemar Farm Trophy, to Roland and Francis Thompson, Colchester, on Rolafran Gypsy Lee; John F. Bryce Trophy, to Vermont Agricultural Experiment Station, Burlington, on UVM Nugget's Rosalyn; Black Hole Hollow Trophy, to E. G. Janeway, South Londonderry, on Charlescote W Fairplay, and the Moody Trophy to Vermont Agricultural Experiment Station, on UVM Flash Roxana. Mr. Wheeler stated that the New England Guernsey Heifer Sale had to be cancelled this year, but he was in hopes that there would be a definite Northern New England PDCA Heifer Sale in 1968. He encouraged breeders to keep their registrations up to date, and to also take advantage of the booster page in the Journal. Francis N. Perry, Sales-Promotion Manager of Golden Guernsey, Inc., was the featured speaker. Mr. Perry reported on the growth of trade-mark sales throughout the country. He strongly stressed the growth of the Gurnzgold two per cent program, stating that this product is very well received and a large percentage of the National sales are contributed to the Gurnzgold program.

One of the highlights of the evening is the awarding of the Dunn Trophy to a deserving breeder for meritorious service. This was presented to President William C. Bliss by L. C. Goss. The citation, read by Professor Fitzsimmons, stated that in the many years President Bliss has been associated with the Guernsey Association he has always stood ready to assist in any way he could, and he never shirked his duties.

Burton Gregg, Blue Seal Feed representative, presented the Blue Seal Trophy to Albert Mills, Florence, for Otter Meadow Lydia, with a lifetime production of 117,560 lbs. of milk and 5,526 lbs. of fat. Lillian Eastman was the winner in the drawing for the Golden Guernsey jug.

Following the meeting, entertainment was provided by Mr. and Mrs.

1967 officers of the Vermont G. B. A.: Robert Gove, Moretown, president; Mrs. Louise Adams, South Royalton, secretary-treasurer, and Almon C. Burgess, Bradford, vice-president.

L. C. Goss, St. Johnsbury Center, presenting the Frank Dunn Trophy to Mrs. and Mr. William C. Bliss, St. Albans, at the Vermont annual meeting.

Robert Gove, Moretown, with several old-time favorites, accompanied by a ukulele and a guitar. This was most enjoyable.

The following officers were elected for the ensuing year: Robert Gove, Moretown, president; Almon C. Burgess, Bradford, vice-president, and Mrs. Carlton Adams, South Royalton, secretary-treasurer.

Tennessee Annual Meeting

By Ballard K. Bennett

Tennessee Guernsey breeders gathered at the Hermitage Hotel, in Nashville, on February 11, for their annual meeting. Attendance was considerably larger than at any of the meetings held in recent years, with about 80 breeders and guests present.

President Robert W. Basse, Old Hickory, called the meeting to order, and got activities under way by calling for the treasurer's report, which was given by Mrs. W. H. Owen, Murfreesboro, secretary-treasurer. A series of slides entitled, "Our Grass is Green," were then shown by fieldman Ballard K. Bennett, who also showed slides of the 1966 National Guernsey Show champions.

At this point, about 25 Junior Guernsey breeders were excused to attend their own organizational meeting, along with John Housley, Junior Advisor, and F. X. Chapman, Secretary of The American Guernsey Cattle Club, who attended and assisted with the Junior organization meeting.

Harry Gienger, manager of the Nashville Milk Producers Association, was called on. Mr. Gienger has given the middle Tennessee Guernsey breeders his full co-operation over the years in getting their trademark milk marketed. He discussed some of the problems concerned with the milk industry, and urged the Golden Guernsey producers in the area to strive toward making a good product better.

A panel, composed of Glenn Fulkerson, of the State Health Department; James Robertson, of the Nashville Milk Producers Association, and Harding M. Neacham, a Golden Guernsey producer, discussed the new changes which applied to dairying by the U.S. Public Health Code. These men also answered many questions.

John Burrow, a young Guernsey breeder from northwest Tennessee, and at present a student majoring in dairying at the University of Tennessee, spoke to the group. He explained the publication put out by the University dairy students, and urged the Tennessee G. B. A. to continue taking advertising space in this publication.

Following lunch, the group reassembled in the meeting room to hear the report on the Tennessee Junior organizational meeting, given by newly elected Tennessee Junior President, Gale Housley.

Francis Chapman was the featured afternoon speaker. His subject could well be called, "Now is the Golden Opportunity." Mr. Chapman discussed a number of items, including the emphasis that is being placed on non-fat solids, stating that almost all emphasis by the dairy industry is on that ingredient in fluid milk. He further discussed the problems concerned with imports. Tennessee breeders were extremely pleased to have Mr. Chapman in attendance.

Recognition was given Tennessee Juniors for outstanding work in both milk production and in the show ring, with John Housley doing the honors. John presented trophies to each of the winners.

Recognition of outstanding producing herds and high producing individual cows was the responsibility of V. D. Parsons, Superintendent of Testing at the University of Tennessee, who presented several rotating trophies to 1966 winners. Count R. Boyd III, Springfield, was awarded the Robin Roost Trophy for cow with the the highest ME milk pro-

Directors and officers of the Tennessee G. B. A.: Robert Hale, Jr., Russellville; Count R. Boyd III, Springfield; J. L. Womack, Riceville; Robert W. Basse, Old Hickory, retiring president; Mrs. W. H. Owen, Murfeesboro, secretary-treasurer, and Lee Housley, Riceville, president. Allan Poe, Chattanooga; John Strasser, Nashville, and Claude Lance, Sweetwater, not available for photo.

Production winners at the Tennessee annual meeting: Count R. Boyd III, Springfield; V. D. Parsons, Superintendent of Testing, University of Tennessee; Lee Housley, Riceville; Louis Holmes, Springfield, and John Housley, Riceville.

duction, and the Purity Dairies Trophy for cow with the highest ME fat production, Holliknoll Bond's Fancy, 19740 lbs. of milk and 918 lbs. of fat. John Housley, Riceville, was awarded the Macon County G. B. A. Trophy for cow with the highest ME fat production, bred by owner, and the Hermitage View Trophy for cow with the highest ME milk production, bred by owner, Housley's F. Virtue, 17719 lbs. of milk and 801 lbs. of fat. Lee Housley, Riceville, was awarded the Sunny Meadows Trophy for high Guernsey herd of over 40 cows for fat, DHIR, and the Lawrence O. Colebank Production Trophy for high herd with 25 or more cows that had the highest ME milk production, with 136 records averaging 11523 lbs. of milk and 548 lbs. of fat. Louis Holmes, Springfield, was awarded the Curtiss Candy Trophy for high herd of less than 40 cows for fat production, DHIR, with 30 records averaging 453 pounds.

The recommendations of the nominating committee resulted in Count R. Boyd III, Springfield; J. L. Womack, Riceville, John Strasser, Nashville, and Claude Lance, Sweetwater, being elected as directors to succeed J. L. Womack, Count R. Boyd III, Melvin White and Thomas Earl Roark, whose terms had expired. The newly elected directors will serve with Lee Housley, Riceville; Allan Poe, Chattanooga; Robert W. Basse, Old Hickory, and Robert Hale, Jr., Russellville, holdover directors.

After adjournment of the regular meeting, the directors met and elected Lee Housley, president, and Robert Hale, Jr., vice-president. Mrs. W. H. Owen was re-elected secretary-treasurer for the ensuing year.

Illinois Annual Meeting

By Jesse E. Tuttle

The Illinois G. B. A. had the largest attendance in its history at the annual meeting on February 11 at the Sinorak Restaurant, Bloomington. President Herbert Rogers, Emden, opened the meeting stating, "The theme of today's meeting is 'Creating the Image of the Future with Today's Youth'." For last year's annual meeting, Mrs. Wayne Mohr, Normal, had created a rocket which was presented at that time in the blast-off position, powered by "efficiency," "enthusiasm" and "determination." This year the rocket was presented in orbit, with the key words "co-operation," "encouragement" and "united effort," and the message, "YOUTH — GUERNSEY'S FUTURE." A small figure on the speakers' table represented a spaceman, and was labeled "Maynard — Ground Director." This was in reference to Bill Maynard, The American Guernsey Cattle Club chairman of the new Youth Development division, who was the principal speaker of the afternoon session. Glenn Rader, Bloomington, gave the invocation. At this point, the Junior members retired to a separate room to conduct the business session of their association. Jesse E. Tuttle, West York, secretary-treasurer, read the minutes of the last meeting and gave the financial report, which showed a gain for the year.

George A. Campbell, Illinois G. B. A. field secretary, gave his annual report. He referred to a resolution adopted at last year's annual meeting directing the formation of a Development Committee, and cited six steps which had been taken to implement the promotion of Guernseys in Illinois: (1) distribution of lists of names of new buyers and registrants of Guernseys to each district for personal contact, and mail contact from the state office; (2) the Guernsey Queen project; (3) publicity on

4-H County award winners attending the Illinois meeting: Seated, Mary Louise Sheets, Oakley; Louise Ruth, Edwardsville; Kay Pedersen, Algonquin; Laura Baker, Pittsfield; Jesse E. Tuttle, West York, chairman, Illinois Junior Committee; Pat Lorton, White Hall; Karen Walker, Charleston, and Marina Eubanks, Opdyke. Standing, Alan Bateman, Mansfield; Janet Bressner, Pontiac; Mary Thomas, Havana; George Smith, Rochester; Greg Muehling, Cissna Park; Dave Fansher, Roselle; Jim Hogue, Geneseo; Dana Stewart, Jr., Princeville; Richard Groezinger, Elizabeth; John Bunning, Moweaqua; Mike Miller, Olney; Lyle Serven, St. Augustine, and George Rowley, Seaton.

shipment of Guernseys to Japan; (4) 4-H County Award program; (5) new state Junior Association, and (6) Illinois G. B. A. a marketing co-operative. All of these, he said, are creating a new dimension for promotion of the breed.

Dana Stewart, Princeville, chairman of the Promotion Committee, awarded production certificates to those on DHIA and DHIR test with herd averages over 10000 lbs. of milk and 500 lbs. of fat. Certificates were also given to owners of state class leading cows. Recipients of the DHIR and DHIA awards were: Mrs. Gertrude McNaught, Elgin; W. H. Odlum, Roselle; Richard Hardy, Rantoul; Leslie and Gene Bateman, Mansfield; Raymond J. Busboom, Gifford; Myron Erdman, Chenoa; Ocie V. Smith and Son, Oblong; George Cluver, Onarga; Loren Bauer, Cissna Park; Roeschley Brothers, Flanagan; Edward J. Mills, McNabb; Laesch Brothers, Normal; Wallace and Dorothy Alpers, Fairbury; Marion and Oscar Behling, Geneva; Wayne and Floyd Mohr, Normal; Richard Muehling, Cissna Park; Pinehurst Farms, Rockford; Southern Illinois University, Carbondale; Audrey D. Wagner, Cissna Park, and Western Illinois University, Macomb. Owners of the state class leading cows were Rosewood Farms, Roselle; Rolling Acres Farms, Elgin; Peck's Farm, Geneva, and Roes-Mor Farms, Flanagan.

Grover Smith, Rochester, reported for the Nominating Committee, and moved the election of the following state directors: Ed Strickfaden, Pekin, District 3; Robert Terstriep, Quincy, District 6; Dean Cullins, McLeansboro, District 9, and W. H. Odlum, Director-at-Large. The directors were elected unanimously. George Baker, Moline, presented several resolutions which were adopted.

In presenting the speakers on the theme subjects, President Rogers said, "One of the aims of our meeting today is to challenge every adult in our organization with the responsibility of supplying encouragement, cooperation and united effort to assist our youth in molding the image of the future." Mrs. Glen Miller, Olney, spoke on "Encouragement"; Robert Terstriep, Quincy, on "Cooperation," and Audrey Wagner, Cissna Park, on "United Effort." All three gave thoughtful and provocative talks.

After lunch, both the Juniors and Seniors assembled for the joint afternoon session. Jesse E. Tuttle, chairman of the Junior Committee,

Mary Doreen Smith, Rochester, 1966 Illinois Guernsey Queen, with Mr. and Mrs. W. H. Odlum at the Illinois meeting.

Herbert Rogers, Emden, president, and Jesse E. Tuttle, West York, secretary-treasurer, of the Illinois G. B. A.

awarded the 4-H County Certificates of Merit to all the winners who were present. There were 20 boys and girls there to receive their plaques in person. A group picture was made to add to the display of similar pictures that have been made for the past 12 years, and all of them were on display at the meeting.

Frank Mynard, 4-H Department, University of Illinois, presented the Illinois G. B. A. with a certificate of recognition for their cooperation in 4-H work in Illinois. Jerry Cash, University of Illinois, lauded the association for its work, especially with youth, and told the group about the coming PDCA Junior Calf Sale to be held at the University on February 25. Arthur Bauer, Cissna Park, reported on the milk and fat production trophies that the Lake Central States G. B. A. will award to Juniors for production in 1966. Don Clement, Centralia, presented W. H. Odlum with a plaque carrying the names of all the 119 boys and girls who have enjoyed the trip to the International Dairy Show in Chicago under his sponsorship. Richard Groezinger, Elizabeth, retiring president of the Junior Association, described the activities of the group during the past year. He said they have 120 members, and 65 were present for the meeting.

Mary Doreen Smith, Rochester, secretary-treasurer of the Junior Association, and 1966 Guernsey Queen, made a most enlightening talk about the Guernsey Queen's responsibilities and opportunities for promotion of the breed. She described her year's activities, which have involved 2,700 miles of travel and many appearances in behalf of Guernseys and young Guernsey breeders.

President Rogers introduced Bill Maynard, who made a detailed report of projected plans for the new national Junior division. He complimented the Illinois group highly on it progress, and said that he intends to use this organization as a pilot for future state organizations. He also reported on promotion activities of The American Guernsey Cattle Club in general.

New Members

THE following Guernsey breeders have been accepted as members of The American Guernsey Cattle Club:

IDAHO: Thunderhead Farms, Inc., Route 1, Buhl, recommended by Ray Cothern and Sons.

IOWA: Chester Onstot and Family, Route 3, Indianola, recommended by Harry Lage.

NEW YORK: Scott Cargile, Route 2, 3905 Gully Road, Skaneateles, recommended by Stanley Murphy; William and Mary Dettmer, Route 3, Fort Plain, recommended by Stanley Murphy.

OREGON: John Hilarides, Jr., Route 3, Box 20, McMinnville, recommended by Albert A. Albertini.

PENNSYLVANIA: Glen K. and Nelle M. Mummert, Route 1, Chambersburg, recommended by Kenneth H. Mummert.

WISCONSIN: Midwest Breeders Cooperative, P. O. Box 469, Shawano; Marshall J. Nehring, Trempealeau, recommended by Donald Hardie Family.

E. J. RINEHART, Rineland Manor Farm, Galion, Ohio, who was recently confined to the hospital suffering from a broken vertebra in his back, is now convalescing at home. Best wishes for a good recovery.

Congratulations to MRS. GEORGE A. CAMPBELL, Batavia, Ill., who was pictured with her prize-winning Virginia lemon pie in the Sunday Chronicle for February 12. Mrs. Campbell is the wife of George Campbell, field secretary of the Illinois G. B. A., and won in a Sunday Chronicle contest with her "secret" recipe.

Sales . . .

Windy Heights Guernsey Dispersal

By Wm. H. Juzi

Summary		
No. Head	Total	Average
41 Females	$14,480	$353.17
(2 calves under 3 mo. s.w.d.)	300	150.00
41 Head	$14,780	$360.49

A large crowd was at the Sales Pavilion, Lancaster, Pa., on February 2 to watch and participate in the Windy Heights Guernsey Dispersal. This outstanding herd, owned by Robert Kratz, Telford, Pa., had a five-year average of over 10000 lbs. of milk and 500 lbs. of fat. The 1966 average, on 38.4 cows, was 10342 lbs. of milk and 530 lbs. of fat. There were two additional cows and a bred heifer as guest consignments. The forty-one head brought $14,780, an average of $360.49.

Nine hundred was top money paid for Cloverland V.Agnetta, by Golden Harvest King's Valorous, with 13220 — 610 — 2-9 — 305, purchased by E. E. Lehman, Hellam, who was also high buyer in the sale with four head for a total of $2,620.

Second high in the sale, Goldenwhite Superior Dottie, purchased by Earl Heffentrager, Royersford, for $850, was an Ideal's Patty's Superior daughter with two records over 12000 lbs. of milk, immature. This cow had classified Very Good.

The sale was managed by the Pennsylvania G. B. A., with Bill Juzi reading pedigrees, Walter Dupes, Elizabethtown, auctioneer, assisted in the ring by fieldmen of the Association.

Following is a list of animals selling for $350 or more:

Fred A. Bookheimer, Norristown, Pa.
- Elk Manor Pandora $460
- Windy Heights S.Cass 430

Clarence Crider, Manheim, Pa.
- Liseter Steadfast Reha 500

C. L. Dyer, New Hope, Pa.
- Windy Heights C.Robin 440
- Jande Butterfat Anita 475
- Hill-N-Dale Viking Petunia 400

Lewis B. and Hazel D. Ferry, New Enterprise, Pa.
- Jande Butterfat Graceful 490

Earl Heffentrager, Royersford, Pa.
- Goldenwhite Superior Dottie 850

E. E. Lehman, Hellam, Pa.
- Windy Heights K.C.Jackie 375
- Windy Heights Tootsie 620
- P.B.Butterfat King's Ola 725
- Cloverland V.Agnetta 900

Raymond Newswanger, Pine Grove, Pa.
- Windy Heights L.K.Joan 390
- Elk Manor Pansylee 445

J. W. Snyder and Charles Davis, Pylesville, Md.
- Windy Heights R.Emily 420

Ruth A. Sordoni, Harveys Lake, Pa.
- Sharpie's Lady K.Cecelia 625

William G. Stuff, Mercersburg, Pa.
- Windy Heights R.V.Blanche 430
- Osborne Hill His Actress 400

Lloyd Wallace, West Chester, Pa.
- Osborne Hill Hornet's Spitfire 350

Noah Zimmerman, Ephrata, Pa.
- Wye Heights Gardenia 435

Walnut Grove Farm Guernsey Dispersal

By Mack H. Alman

On February 7, the Walnut Grove Farm Guernsey herd, owned by Wendell Christopher, at Roebuck, S. C., was sold at auction, with the sale being managed by the North Carolina Guernsey Breeders Association and South Carolina Guernsey Cattle Club. With this sale being scheduled at an off season for the sales, the cattle did not bring prices quite as high as in the fall sales. However, it was the general feeling that it was a good sale, and the 91 purebreds sold for $29,400, an average of $323.08.

Top animal, Hominy Hill Transpire Adele, a granddaughter of Lynbrook Royal Annual, Excellent six times and with records up to 17341 — 891 — 9yrs — 365 — 2x, was purchased by Charles D. Smith, Slocomb, Ala., for $1,050, with Rivers G. Vaughn, manager of Cross Arrows Farm, Enoree, S. C., placing the contending bid. Mr. Smith purchased 48 head in this sale in order to increase his production of Golden Guernsey milk for Hayesdale Farm, Dothan, Alabama.

The ring was most ably handled by Alfred M. Brown, Ralph W. Coarsey and Alvin Stotts, with Bobby Sturgis having to move fast to keep the slips signed, since Joe F. Lovelace was selling them at a very rapid pace. Mack Alman read pedigrees and gave information as to production credits and milk weights on each animal.

Following is a list of animals selling for $350 or more:

Kevin and Kim Bridges, Shelby, N. C.
- Cato's Liz $385

Wilbur J. and Kathryn W. Casey, Clearwater, Fla.
- Cline's Victory B Gwyn 360
- Holliknoll Captain's Columbine 355

Arthur L. Gaston, Blackstock, S. C.
- Cline's B Langmore Carnation 390

J. H. Hopkins, Sr. and Jr., Pendleton, S. C.
- Cool Branch F Mina 460
- Skinner's Butterfat Ann 350

F. W. Mack, North, S. C.
- Gippy Majestic Ginger 410

Charles D. Smith, Slocomb, Ala.
- Hominy Hill Transpire Adele 1,050
- Breezy Elm V. Elsie 625
- Beaver Creek Billy's Janetta 600
- Holliknoll Captain's Verna 525
- Lady Lucille Victoria 500
- Nelson Farms G.Edna 500
- Nelson Farms S.Susan 490
- Hazelwoods Bobbie's Dawn 480
- Cato's Bo-Bo 460
- Earlwood Leader's Cynthia 440
- Holliknoll Elect's Flo 440
- Springmaid Zenia 430
- Nobleman's Lindamarie 430
- Harmon's Earl Glo 425
- W. O. Viceroy Cleco Amy 425
- Greenacres Noble Pearl 410
- Holliknoll Embassador's Dena 400
- Nelson Farms L.Primrose 395
- Cool Branch J.V.Nannette 385
- Triple D Delaware Faith 375
- Triple D Delaware Hope 370
- White H H Designer's Hope 350
- Belle Acres Butterball 350

A. P. Snyder, Concord, N. C.
- Hillcrest Eve's Beauty 510

Paul K. and James L. Switzer, Union, S. C.
- Cool Branch F.Nyla 480
- Cool Branch F.Noreen 410

Don Williams, Newberry, S. C.
- Carremont L. Lavendar 470
- Cool Springs Jester Quenell 460

Jefferey Willis, Shelby, N. C.
- Galahad's Lady 575

Cherry Lane Milking Herd Dispersal

(S. V. McKee, Westover, Pa., owner)

Sale held at the Association Sales Pavilion, Lancaster, Pa., on February 16, managed by the Pennsylvania G. B. A., Camp Hill, Pa.

35 Head $9,745 Average $278.43

Top: **Cherry Lane Ollie's Doris** $570
- Born: September 25, 1962
- Sire: Mulhocaway Eros Butterfat
- Dam: Cherry Lane Sylvia's Ollie
- Purchaser: John W. Painter, Easton, Pa.

Other animals selling for $350 or more:

Coble Brothers, Middletown, Pa.
- Cherry Lane Inez Rita $435

Chester T. Hawkins, Oxford, Pa.
- Cherry Lane Bella's Edwina 385

Ted E. Henry, Saltsburg, Pa.
- Cherry Lane's Sal 420

Valley Acres, Inc., Hellam, Pa.
- Cherry Lane Pal's Debbie 380
- Cherry Lane Callie Rae 405

Nelson E. Witmer, Dalmatia, Pa.
- Cherry Lane Honey's Lou 400

Wyno Farms, Inc., Muncy, Pa.
- Cherry Lane Janet's Kate 380
- Cherry Lane Sylvia's Ollie 400

New Members

The following Guernsey breeders have been accepted as members of The American Guernsey Cattle Club:

Mississippi: Miller Brothers Dairy, Route 3, Coldwater, recommended by W. H. Austin.

North Carolina: Clarence C. Chappell, Sr., Route 2, Belvidere, recommended by Wendell Christopher; McCoy Phthisic, Tyner, recommended by Clarence C. Chappell, Jr.

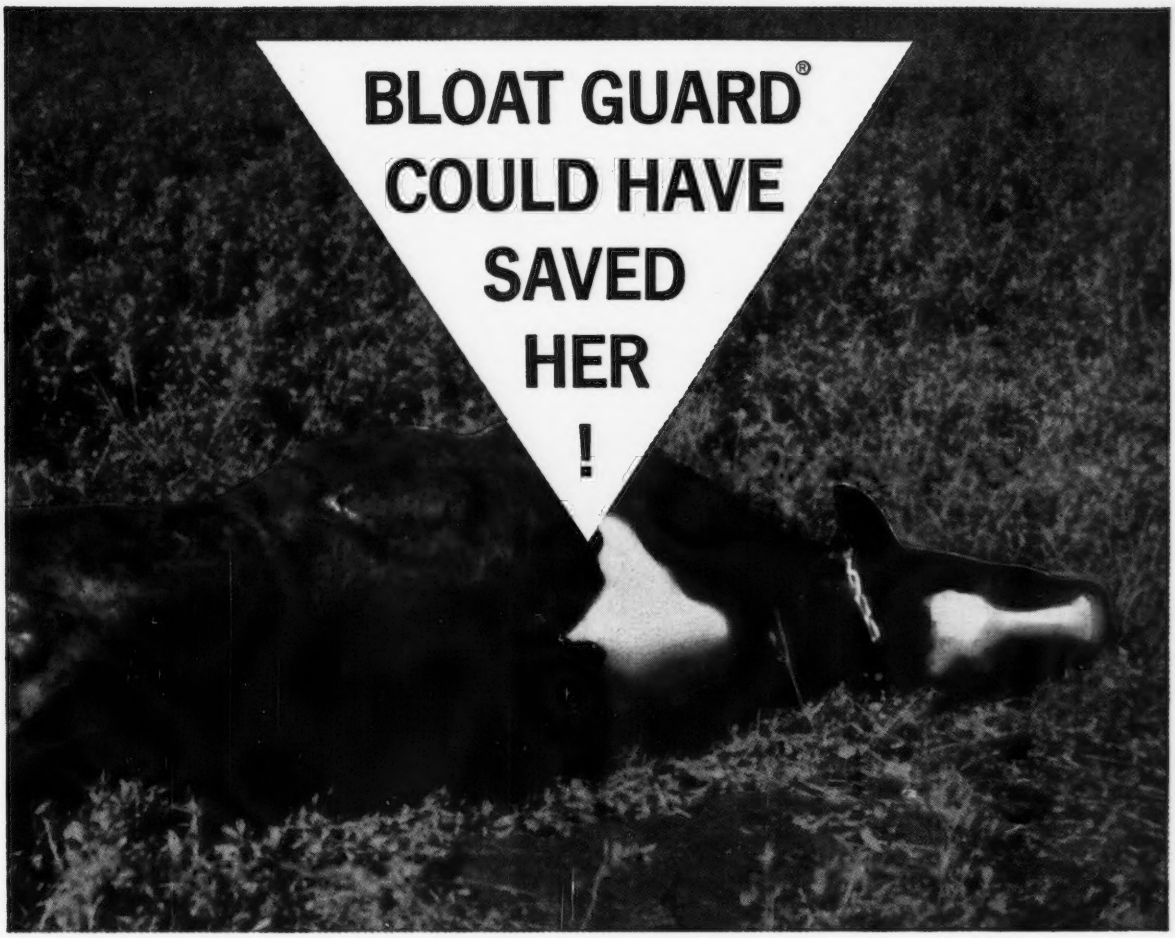

Proven top dressing prevents legume bloat.

Dairy and beef farmers are now feeding lush pasture and green chop with practically no fear of legume bloat. BLOAT GUARD®, developed by outstanding research scientists and endorsed by farmers across the country, stops the needless deaths and production losses caused by legume bloat.

When fed and consumed as directed, BLOAT GUARD eliminates bloat-causing rumen foam.

BLOAT GUARD

- acts rapidly—within 10 minutes
- is palatable
- has no adverse effects on health, reproduction, rumen intake, or quality of milk
- is not eliminated in milk
- is not found in body tissues after being administered
- is equally effective each day of the bloat season
- requires no withdrawal period before marketing milk or meat.

Now, with BLOAT GUARD protecting your herd, you can make more efficient use of your pasture. Animals can be put on pasture earlier in the year and left on it longer . . . saving time, effort and feed.

You can now plant and feed high-production alfalfa and clover, because BLOAT GUARD makes them bloat-free. Feeding high-production pasture, longer, means better production and bigger profits.

Plan now for a high profit, bloat-free year. Stock up on BLOAT GUARD . . . at your local feed and farm supply stores.

For more information, please write BLOAT GUARD, Smith Kline & French Laboratories, Dept. 25D Philadelphia, Pa. 19101.

SK&F BLOAT GUARD brand of poloxalene is the trademark of Smith Kline & French Laboratories, Philadelphia, Pa. Patent pending.

These men can tell you.

Ken Fransen, Orion, Ill. "Bloat cost me four head in '65. Last season I fed BLOAT GUARD with my regular feed. I grazed the herd on the same field and never lost a one."

David Stewart, E. Harlan, Ia. "I lost one cow last spring *before* I put the herd on BLOAT GUARD. It worked 100% for me. I never even had one come in full."

BLOAT GUARD®

BRAND OF POLOXALENE TOP DRESSING FOR FEED

STOPS NEEDLESS DEATHS AND PRODUCTION LOSSES CAUSED BY LEGUME BLOAT

LAY LAINE GUERNSEY FARM

CARROLL L. WARD, Jr., *Owner*

Registered Guernseys

P.O. BOX 146 ASTATULA, FLORIDA 32705

NOTICE!!!

Do you want to know what is going on in Peterborough?

Do you want your Club to be run like a profit-making Organization?

Do you want a voice in your Organization?

Do you want your Directors to take time to find out what **you want** and **think,** before decisions are made?

SO

If you want to know what's going on with **your** business; if you want your business to be run like a profit-making business; if you want a voice, and if you want progress —

THEN

Write in the name of Carroll L. Ward, Jr., instead of the two nominees who have been **selected** for your vote.

	W. Clark Fleming, Jr.
	J. B. Guess III
X	Carroll L. Ward, Jr.

(paid advertisement)

How about a few pounds of milk? Per cow? Per day? Ketosis can cost you plenty; it almost always hits your top producers. They go off feed right after calving and milk production drops just when it should be highest. You can treat the disease with SIRLENE® feed additive, but it's much more practical to prevent it in the first place. Here's how:

Add SIRLENE to freshening feed two weeks before, and continuing six weeks after calving. It'll not only prevent ketosis, and keep milk production right up to par, but it will also provide bonus benefits. SIRLENE will condition the feed, reduce dustiness and prevent moisture loss, improve palatability and boost energy.

Your feed dealer, or farm chemicals supplier has products containing 5% to 10% SIRLENE for a ketosis preventive program. He also has SIRLENE feed additive in one- or two-gallon containers for ketosis treatment.

The Dow Chemical Company, Animal Bioproducts Sales, Midland, Michigan 48640.

SMALL WONDER. IT PREVENTS KETOSIS.

How much is not having ketosis worth to you?

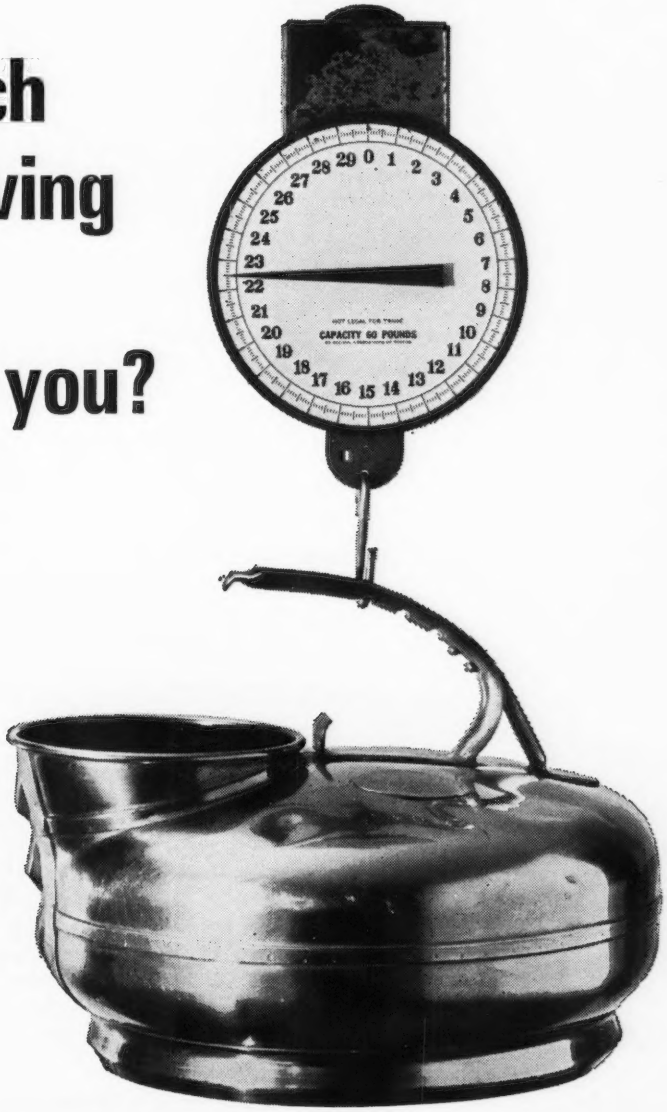

DOW

All-American Contest . . .

(*Continued from page* 315)

Honorable Mention

(149 points)

Gordon Kesler, Dunkirk, Ind.; Tim LaSalle, Hanford, Calif.; Alison M. Macdonald, Topsham, Vt.; Ronald W. Miller, Rhinebeck, N. Y.; Roland E. Parker, Newport, N. S., Canada; Richard Raaf, Gerald, Mo.; Warren Weidner, Rosemont, New Jersey.

(148 points)

Gerald Boehle, Baldwin, Kans.; Nancy Boehle, Baldwin, Kans.; Kenney Earl Engle, Lynn, Ind.; Donald B. Harris, Pasco, Wash.; Mrs. Meta Jackson, Caro, Mich.; Robert Jones, Los Banos High School, Los Banos, Calif.; Steve Mills, Saluda, S. C.; Ray Pursley, Springfield, Mo.; Douglas Wagner, Cissna Park, Illinois.

(147 points)

Lynn Copeland, Nashville, Tenn.; Marvin Fansher, Roselle, Ill.; Walter L. Jackson, Caro, Mich.; Neil Jacobs, Bangor, Wis.; Mrs. Arnold Kessler, Galt, Calif.; Earl E. Lindsey, Bismarck, Ill.; Doyle Neher, Pretty Prairie, Kans.; Robert B. Price, El Paso, Tex.; David Schwartz, King, Ont., Canada; William H. Smith, Cornell University, Ithaca, N. Y.; Henry Thomas, Cortland, N. Y.; Audrey D. Wagner, Cissna Park, Ill.; Donna Wagner, Cissna Park, Illinois.

The 27 prize-winning entries came from 12 States and Canada, as follows:

California	8
Illinois	1
Iowa	1
Kentucky	2
Louisiana	1
Maryland	2
Nebraska	1
New Jersey	2
New York	1
Pennsylvania	3
Washington	1
Wisconsin	2
Canada	2

The Vote By States

	Ballots
Arizona	1
Arkansas	1
California	48
Colorado	1
Connecticut	6
Florida	2
Georgia	3
Illinois	17
Indiana	17
Iowa	14
Kansas	19
Kentucky	32
Louisiana	1
Maine	6
Maryland	22
Massachusetts	6
Michigan	11
Minnesota	16
Missouri	12
Montana	5
Nebraska	4
New Hampshire	1
New Jersey	10
New Mexico	3
New York	43
North Carolina	2
North Dakota	3
Ohio	43
Oklahoma	2
Oregon	2
Pennsylvania	33
Rhode Island	1
South Carolina	4
Tennessee	3
Texas	1
Utah	1
Vermont	6
Virginia	2
Washington	6
West Virginia	4
Wisconsin	43
Canada	29
England	1
Total Count	487

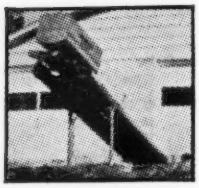

BARN CLEANER
Cuts chore time to a bone. Low Maintenance. Long Life.

BUNK FEEDERS
LEVER STALLS
ARCH STALLS
STANCHION STALLS
V STALLS
SILO UNLOADERS

BUY NOW

Big Savings

See Your STANDARD DEALER Now

or write

STANDARD EQUIPMENT
Incorporated
BEL AIR, MARYLAND

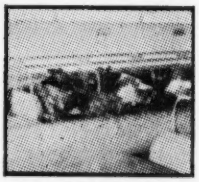

COMFORT STALLS
Comfort and profit with Standard's Dairy Barn System

VENTILATION FANS
FEED TRUCKS
FREE STALLS
WATER BOWLS
PENS—COW-CALF-BULL
MILKING PARLORS

BEN F. SIMMONDS, Tupelo, Miss., was recently named a District Sales Manager for American Breeders Service, Inc., De Forest, Wisconsin. In this assignment, Mr. Simmons will be in charge of all ABS sales and marketing activities in Northern Mississippi and Western Tennessee. He assumed his new post after serving four and a half year as an ABS distributor-technician in the Tupelo area.

Subscribe to the Journal
1 Year —— $3.00

NEW RESERVED PREFIXES

The herd prefixes listed below have recently been reserved for the exclusive use of the owner in naming his registered Guernseys.

PREFIX	RESERVED FOR
Bon Way	Wayne Mohr, Normal, Illinois
Decana Mist	Mrs. Marjorie Jansen, Norfolk, Nebraska
Delsul	Mr. & Mrs. D. D. Sullivant, Jr., Folsom, Louisiana
Golden Glen	Mr. & Mrs. Victor R. Jensen, Coupeville, Washington
Ja Na Ra	Raymond A. Howard & Family, Canandaigua, New York
Lagreen	John S. & Ed Green, Bastrop, Louisiana
Lee Rich	Mr. & Mrs. Richard Check, Kennan, Wisconsin
Mingodale	Mr. & Mrs. Clyde A. Foster, Parkton, Maryland
Myrtle Creek	Melvin L. Yoder & Sons, Montezuma, Georgia
Pleasant Point	Ernest Christensen, Ferndale, California
Rockfalls	John D. Galgowski, Middlefield, Connecticut
Spring Mt.	Ernest B. & Cecelia Giacomini, Ferndale, California

A herd prefix will be reserved upon request, providing the name has not been previously used by another breeder. Write the Herd Register Division and they will check and advise you if the prefix can be reserved.

Unless you reserve a prefix, you have no assurance it will not be used by someone else.

Pasture—Sudax Brand Hybrids provide early grazing; have excellent carrying capacity and drouth tolerance.

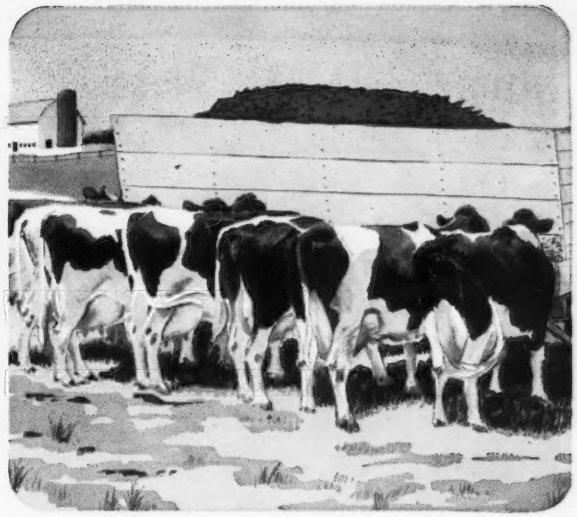

Green-Chop—Cattle thrive on Sudax Brand cut waist-high. Several cuttings are possible in a season.

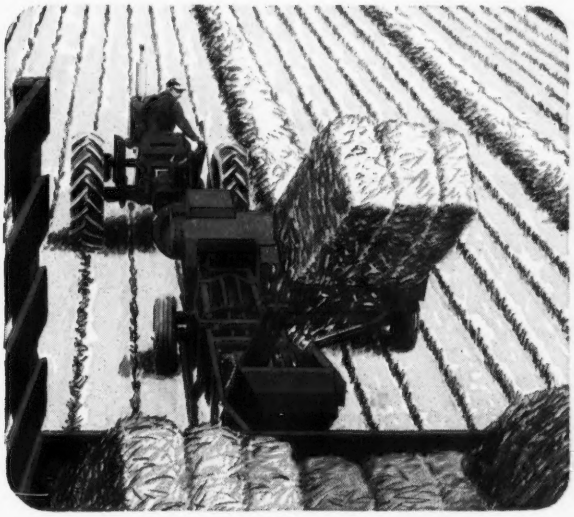

Hay/Haylage—Conditioned to speed drying, Sudax Brand makes quality, palatable low-moisture haylage or hay.

Cover Crop/Plow Down- Sudax Brand Hybrids are easily established, shade weeds quickly, turn under readily.

Can be your best all-around forage crop

Amazing—the grow-power and quick recovery of DeKalb Sudax Brand Hybrids. These versatile sorghum-sudangrass crosses can produce as much as 2 inches regrowth per day under favorable conditions. In dry spells, users have reported their Sudax Brand Hybrids continued some growth after other summer forages failed. And so all-around useful, you'll find a number of ways to profit by them. Insist on genuine DeKalb Sudax Brand. **Belongs on every farm**

DEKALB® SUDAX® BRAND
Sorghum—Sudangrass HYBRIDS

"DEKALB" and "SUDAX" are Registered Brand Names.

Swollen udders are dangerous

Home remedies can make them worse

SWOLLEN UDDERS not only make milking difficult and often cut milk production, but can signal or lead to costly mastitis and to permanent damage—for example, to the breakdown of udder attachments and other injury. That's why it's dangerous to disregard a swollen udder or treat it on your own.

What to do and why

Home remedies often don't work; they delay effective treatment and can make it harder to solve the problem.

Always call a veterinarian promptly to examine and treat a swollen udder.

Should the problem be udder edema associated with calving, the product he'll probably use is the well-known "BLUE BOLUS" made by Merck & Co., Inc.

The "BLUE BOLUS" relieves this condition by helping to eliminate the buildup of fluid that causes it. In a few days after treatment, the udder is down to normal size or much reduced. The cost? *Less than a hundredweight of milk.*

Learn more about this common, costly problem. Send to Dept. 732 for the free booklet, "Udder Edema—How it costs you money. How your veterinarian can help." Meantime, if you spot a swollen udder, call your veterinarian right away.

Animal Health Products, Merck Chemical Division, Rahway, New Jersey 07065.

WARNING—Milk taken from dairy animals during treatment, and for three days after the latest treatment, must not be used for food.

The "blue bolus" is made by Merck MERCK

GIVE YOUR SALE CONSIGNMENTS *The* ***OPPORTUNITY*** THEY DESERVE

ADVERTISE YOUR SPRING SALE CONSIGNMENTS IN THE

GUERNSEY BREEDERS' JOURNAL

Promote the sale . . . promote the breed . . . and promote the animals you are selling

Advertising Can Attract Buyers To The Sale

Advertising Can Help You Get The Top Dollar For Your Consignments

Assistance gladly given in preparing copy. Reserve your space now.

The Journal

PLANT NAMED VARIETIES

- FOR **INCREASED YIELD**
- FOR **GREATER RETURN**
- FOR **MORE PROFIT**

USE OREGON GROWN HIGHEST QUALITY

ORCHARDGRASS

ASK YOUR DEALER FOR THE BEST!

IT'S THE KEY TO PASTURE MANAGEMENT
There is a named variety to suit the needs of your area.

FOR A GRASSLAND VARIETY KIT WRITE TO US

DEPT. D
OREGON ORCHARDGRASS SEED PRODUCERS COMMISSION
605 WEATHERLY BLDG.
PORTLAND, OREGON
97214

Keeley Named Director of Advertising and Customer Relations At ABS

LAWRENCE W. KEELEY was recently named Director of Advertising and Customer Relations at American Breeders Service, Inc., De Forest, Wis., according to an announcement from Dr. Robert E. Walton, Director of the ABS Marketing and Breeding Division. In this position, Mr. Keeley succeeds Jack Watts, who was promoted to Director of Information and Public Relations.

Mr. Keeley joined the ABS organization in November, 1959, and prior to this appointment served successively as Assistant District Sales Manager for the Northeast Region at Oneonta, N. Y.; Assistant District Sales Manager for the Wisconsin Region at Madison, Wis., and District Sales Manager for Northeastern Wisconsin at Appleton, Wisconsin.

Pete Keeley is a 1954 Dairy Husbandry graduate of Cornell University, and was a member of the Cornell Dairy Cattle Judging Team in 1953, tieing for high individual in the nation for all dairy breeds at the National Intercollegiate Judging Contest in Waterloo, Iowa, the same year.

He has had considerable experience in judging, showing and working with dairy cattle. Prior to joining ABS, he served as Assistant Herdsman for Pabst Farms, Oconomowoc, Wis.; Manager of Langmore Farms, Troy, N. Y., and Associate County Agricultural Agent for Tompkins County, Ithaca, New York.

Lawrence W. Keeley

Mention the Journal when answering advertisers

Are scours curable?

You can never cure the permanent injury often caused by scours to a young animal's digestive system. Milk production will probably never be as high in that animal. Therefore you must *prevent* scours, not cure them. You can greatly reduce scours by following this simple 2-step Carnation-Albers feeding program.

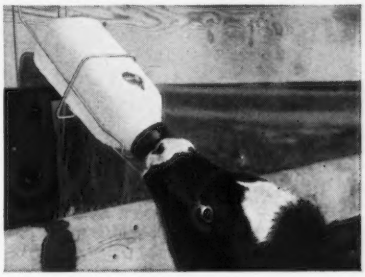

1. Feed our SUCKLE Milk Replacer from our plastic SUCKLE BOTTLE with rubber nipple. The Suckle contains neomycin to help prevent infections which cause scours. The Bottle assures natural heads-up nursing, prevents gulping into wrong stomach. Also avoids contamination from flies.

2. Start feeding CALF MANNA during the first week. By the fourth week, the calf's rumen will digest roughage. Calf will then have high resistance to disease, and later reach the milking string in top condition.

For Calf Plan Booklet, plus free calf pen plans, write to:

CARNATION-ALBERS FEEDS
Dept. 356 Box 170
Pico Rivera, California 90660

Carnation-Albers
for more profitable dairying

IF YOUR COWS COULD CHOOSE?

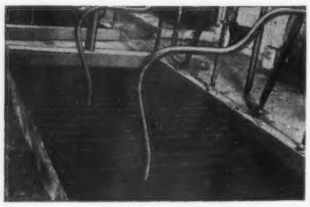

THEY'D CHOOSE THESE WIDER CHANNELED, FULL 5/8" DEEP, AMERICAN-MADE

NASCO COW MATS

New comfort design . . . No deep grooves or sharp edges to irritate hocks and udders . . . Drain faster, clean easier, last longer. Pay for themselves FAST by cutting bedding costs $10 or more annually per cow (See Hoard's Dairyman, Sept. 25, 1963). 10-year Written Guarantee.

Write for details

NASCO FORT ATKINSON WISCONSIN

TELL FOLKS ABOUT YOUR HERD!

Start a regular advertising program.

A HOME FOR BILLY DAUGHTERS?

One of Rutland County's better dairy farms. Over 100 tillable acres of river-bottom and upland meadows in high state of fertility. Balance of acres in pasture and woodland. A trout brook runs through the farm and Otter Creek forms one of its boundaries.

Main barn with 2 silos — 65 ties — pipeline milker — bulk tank — barn cleaner — cement barnyard — young cattle open barn — village water — large main house in excellent condition — two family tenant house — garages — other farm buildings — choice of milk markets — full line of machinery.

Seldom do you find the combination of good land and good buildings in a "farm for sale." Owner retiring. Will consider terms to the right party.

Price: $85,000.

Ralph Perry, Realtor Phone 802—235-2461 **Ira, Vermont 05777**

HAROLD W. ROLLER, Executive Secretary-Treasurer of the Virginia State Dairymen's Association, Harrisonburg, Va., tendered his resignation on January 25, effective March 31. Mr. Roller, a Virginia Tech graduate in Dairy Science, has been associated with the organization since January 1, 1960, and has given significant service to the entire dairy industry of Virginia. He plans to devote full time to his expanding dairy farming operations at Weyers Cave. The family operates a registered Jersey Grade A dairy of approximately 300 acres. In addition to operating Kendale Farm, Mr. Roller is active in many different community affairs, and is a member of the Augusta County School Board and Director of the Virginia Animal Breeders Association.

MY HERD IS IN THE KO-EX-7 MASTITIS DETECTOR "SAFETY ZONE" IS YOURS?

DAIRYMEN PLAY IT SAFE

- Protect Your Herd
- Protect Yourself

MR. DAIRYMAN . . . The KO-EX-7 Brom Thymol Mastitis Detector is a very simple test to detect **MASTITIS** in its early stages and keep a close check on your herd. So easy and economical many dairymen use these detectors for weekly checkups. **QUALITY in DAIRY PRODUCTS BEGINS WITH THE COW.** Veterinarians use and recommend. 50 tests $1. Or write for sample. — Best by Test —

STERLING RESEARCH CORP.

Sidway Bldg. Buffalo, N. Y. 14203

Add up the value of these names:

G102 **Brownies Farms Official**
S: Nyala Ermine's Bonanza
D: Brownies Farm Ocelia

G103 **River View Illeta's King**
S: River View Malita's Promise
D: River View Princess Illeta

G104 **Roetta Knight's Blossom Maker**
S: Cla-ore Knight's Jon
D: Roetta Cherry Blossom

G106 **Duluth S. Yukon**
S: Yellow Creek Jewel Supreme
D: Duluth Athena La Noce's Senrab

G107 **Duluth F. Yodeler**
S: Yellow Creek Jewel Supreme
D: Duluth K Flirt

G108 **Monte Vista Farm's Super**
S: Nyala Ermine's Bonanza
D: Homesteader Coron. Signet

G109 **Oetting Lela's Emory**
S: Normandy Imperialist
D: Hill Girt Emory's Lela

G110 **Duluth B. Yoga**
S: Yellow Creek Jewel Supreme
D: Duluth S. Billy

G111 **U of Minn. Gr P Astronaut**
S: Old Homestead C.A.B.A. Phareka
D: U. of M.S. Pat

G112 **Lindean's Tina Favor**
S: Norgert's Royal Nance
D: Lindean's Beau Tina

G113 **Far West Darimaker**
S: Western Glow Darimost
D: Far West V. Fame's Roxy

G114 **Duluth G Gallant Gerry**
S: Colbys Gallant
D: Duluth K. Geraldine

G115 **Brownies Farms Ordway**
S: McDonald Farms Premier
D: Brownies Farms Ocieanna

G118 **Duluth F Prize**
S: Old Homestead C.A.B.A. Phareka
D: Duluth K Flirt

FRONTIER SIRES

GENES BY NATURE - SELECTION BY FRONTIER

All West Breeders, Burlington, Wash.; Cache Valley Breeding Ass'n., Logan, Utah; KABSU, Manhattan, Kans.; Midwest Genes, Inc., Anoka, Minn.; Minnesota Valley Breeders Ass'n., New Prague, Minn.

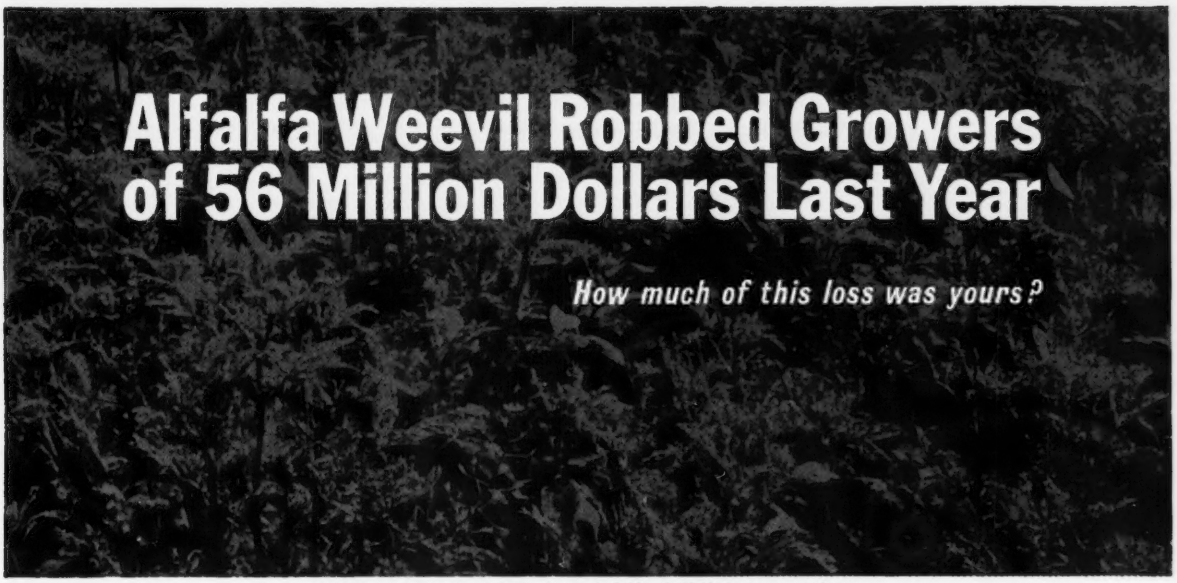

As shown above, the weevil ruins lush fields of alfalfa in many sections of the country and the damage caused by this pest is increasing.

Stop the weevil with Du Pont Marlate® 2-MR Methoxychlor

DU PONT'S No.1 CONTROL MARLATE 2-MR MARLATE 2-MR

The weevil is one of the most serious pests ever to attack alfalfa in the United States, and its ravages are spreading rapidly. When left uncontrolled, larvae feeding on alfalfa leaves can cause an almost total loss of the first cutting. There can also be severe damage to the second cutting. And, the alfalfa harvested has reduced protein and vitamin A content.

Don't let the weevil cause you serious losses this year. Spray Du Pont "Marlate" 2-MR Methoxychlor insecticide to get the weevil before it gets your crop. "Marlate" 2-MR Methoxychlor does not cause residue problems in milk, when used as directed. Its economical protection lasts up to three weeks, and you can use it within seven days of harvest. Also controls leafhopper, spittlebug, and other forage crop insects. For pea aphid, and as an alternate program for control of alfalfa weevil larvae, add malathion (emulsifiable liquid) to "Marlate" 2-MR. Order your supply of "Marlate" 2-MR Methoxychlor from your dealer today.

With any chemical, follow labeling instructions and warnings carefully.

Better Things for Better Living...*through Chemistry*

DU PONT

Ayrshire Digest; Brown Swiss Bulletin; Guernsey Breeders Journal; Jersey Journal; Milking Shorthorn Journal; Holstein-Fresian World; Western Dairy Journal; Montana Farmer-Stockman; Idaho Farmer; Wyoming Stockman-Farmer; Colorado Rancher & Farmer; Ohio Farmer; Kentucky Farmer; Utah Farmer; Prairie Farmer (Illinois and Indiana Editions); Land O' Lakes News; March, April, May 1967 5419-7-0217

Do Not Neglect Yearling Heifers

YEARLING dairy heifers are often the most neglected animals in the dairy herd. Keep yearlings growing rapidly to give more size and better production when they start milking. Don't let the heifer stop growing until she has reached full size as a mature cow, says James Crowley, University of Wisconsin dairy specialist. With yearlings, the emphasis is on roughages — hay ,pasture and silage.

Feed the yearling heifer all the hay she wants. Good first-cutting alfalfa or clover supplies the protein, minerals and vitamins the heifers need for growth. If you feed grass hay, also feed a 16 to 18 per cent protein grain ration. Also, supply salt free choice.

Yearling heifers make good use of corn or hay silage, but limit high moisture silage to about two pounds per 100 pounds of the heifers' weight. If you feed them all the silage they want, the yearlings won't eat enough hay. Three pounds of corn or hay silage equals a pound of hay, both in feed value and costs.

Heifers don't need more than two to four pounds of grain per day if they get plenty of good quality roughage. With good legume hay, feed homegrown grains such as corn or oats. If the hay is not top-quality, feed the same grain ration as for the milking herd.

With poor quality hay, feed a 16 to 18 per cent protein grain ration. A mixture of three parts each of corn and oats, and two parts each of bran and either linseed or soybean meal makes a good feed.

Check your yearlings for grubs which show up as bumps along the the back. These are the larvae of heel flies. Dust with one and one half per cent rotenone and rub the dust into the holes. Repeat every 10 to 14 days during late winter and early spring.

If your heifers are well grown, breed them to freshen at 24 months. To freshen at this time, heifers must settle at 15 months. Always breed to the best bull available, since half of the calf's inheritance will come from him.

Congratulations are in order for several persons who are associated with Golden Guernsey operations in North Carolina. J. D. KILGORE, President, Pine State Creamery Company, Raleigh, has been named to the Raleigh-Durham Airport Commission. W. C. THACKER, General Manager, Farmers Dairy, Winston-Salem, has been elected president of the Winston-Salem Retail Merchants Association for 1967, and R. LEON KIMBALL, Zone Manager, Sealtest Foods, Winston-Salem, has been elected a director of the Winston-Salem Better Business Bureau. These appointments to positions of great honor in the community are further proof that Golden Guernsey Milk Products are the most respected in the dairy industry, and that Guernsey breeders and persons who distribute Golden Guernsey products are the most respected leaders.

We are pleased to announce the sale of a half-interest in **HILLCREST IVAN,** born April 15, 1966, to our neighbors, the Titus Bros., Wyoming, New York.

"Ivan" is a full brother to Hillcrest Inez's Ira, in service at Eastern AI Cooperative, Inc. His daughters are now milking, with good reports throughout the state. Sired by **McDonald Farms Jolly Vern,** "Inez" and "Ivan" have a full sister, Hillcrest Vern's Ida, due June 26, 1967, that is nominated for the 1967 State Futurity.

Dam

Inez Valor Fortune (VG '61 '63 '64 '66)
A daughter of Yellow Creek S. Fortune.

12240—577—Jr2DHIR—305—2x
12680—633—Jr3DHIR—305—2x
→ 13040—622—Sr4DHIR—290—2x
9310—546—5yrs—279 days (aborted)
14050—687—6DHIR—305—2x
15614—736—7DHIR—305—2x (pending)

If **Inez Valor Fortune** has a bull, he will be for sale. Backed by 3 generations of females sired by top AI sires. Due April 22, 1967 to the service of **Hillcrest Ethel's Adam,** a Jolly Val son of Larch Hollow Ethel (Gold Star Dam).

Dam's Dam

Ida Valor Chief (E 5 times)
A daughter of Moreau Farms Chief.

10760—547—Sr3DHIR—305—2x
14580—707—6DHIR—305—2x ←
13020—638—7DHIR—305—2x

Sold in 1961 for $1,900, to Pauline E. Woolworth, Winthrop, Maine.

Dam's Granddam

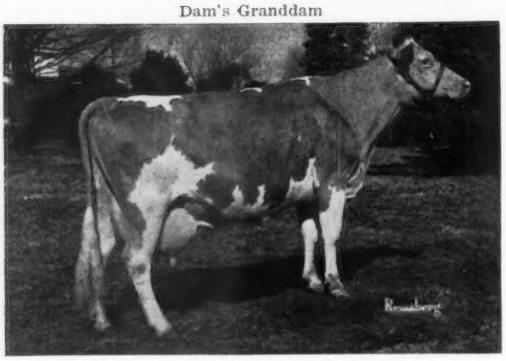

Lady Izabel's Irene (E 3 times)
A daughter of Tarbell Farms Peerless Valor.

→ 12660—512—11DHIA—316—2x
11460—464—14DHIR—305—2x

PLAN TO VISIT OUR HERD AND SEE THE MEMBERS OF THIS GREAT FAMILY

It's easy to reach the farm. Turn off at LeRoy Exit of State Thruway, Route 19 south to Wyoming. Turn right on Durfee Rd. in Village of Wyoming.

Our milk is now being sold under the Golden Guernsey Trademark.

1944 HILLCREST FARM 1967

Wyoming, New York 14591

Registered Guernseys Tel. Code (716) 495 - 6453 **Ron Wetherwax & Family**

PACIFIC NORTHWEST GUERNSEY CLASSIC SALE
SATURDAY, APRIL 22, FAIRGROUNDS, SALEM, OREGON

43 HEAD . . . 6 Bred Two-Year-Olds . . . 7 Fresh Two-Year-Olds
12 Three-Year-Olds . . . 14 Four-Year-Olds
4 Five-Year-Olds

This Year's Offerings Are Truly Representative Of The Best In The West . . . When the selection trip was finished **Joe Pritzl summed up things this way – "There isn't a single one in this sale I would not be proud to have in my herd."**

This year's sale features blue ribbon show winners, cows rich in Gold Star Sires and from Gold Star Dam families. They carry depth of breeding and several of the cows are worthy of being dams of future herd sires.

The sale offers 7 **head by WESTERN GLOW DARIMOST** – AI GOLD ★ SIRE, he is also service sire to several in the sale. There are 3 **in the sale by BURGER'S PLACE BILLY** – GOLD ★ and AI GOLD ★ SIRE. There are 2 **in the sale by LAKE LOUISE ROSE VALENCIAN** and 2 **by GOLDEN HARVEST F. GLADSTONE.**

Also selling are 2 each by these three GOLD STAR SIRES . . . NORGERT'S ROYAL NANCE, GAYOSO VIEW TOP COMMAND and **NYALA ERMINE'S BONANZA.**

The sale also carries many other outstanding individuals by some of the best sires in the Pacific Northwest – the kind that go on to make friends for their buyers and history for the breeders of the area.

WATCH FOR A COMPLETE LIST OF CONSIGNMENTS IN THE APRIL 7 JOURNAL AND PLAN NOW TO ATTEND THIS OUTSTANDING SPRING PACIFIC NORTHWEST GUERNSEY CLASSIC SALE.

Hans Leuthold, Sale Chairman
R. 2, Box 878
Tillamook, Oregon 97141

SALE SPONSORED BY:
IDAHO, OREGON, and WASHINGTON
GUERNSEY CATTLE CLUBS

NOTICE

American Guernsey Cattle Club Members

Prompted by numerous requests from breeders throughout the country, we present — Mr. Ben Friedrichs, Western Glow Farms, Inc., Bow, Washington, from the Northwest area – as a write in candidate for Director of The American Guernsey Cattle Club to fill the unexpired term of Mr. Robert Davis, Kuna, Idaho.

Mr. Friedrichs' accomplishments as a breeder of Guernsey cattle, and his cooperation with other breeders, are well known by everyone.

YOUR SUPPORT IS NEEDED — PLEASE REMEMBER TO VOTE

Signed . . . Concerned Guernsey Breeders

(paid advertisement)

Ansmil Farms

HILLIARDS, OHIO — ANSON B. SMITH, Owner

Address Correspondence to: 74 North Third Street, Columbus, Ohio 43215

Another Fabulous Dividend Daughter

TO BE SOLD IN OUR DISPERSAL — JUNE 26, 1967

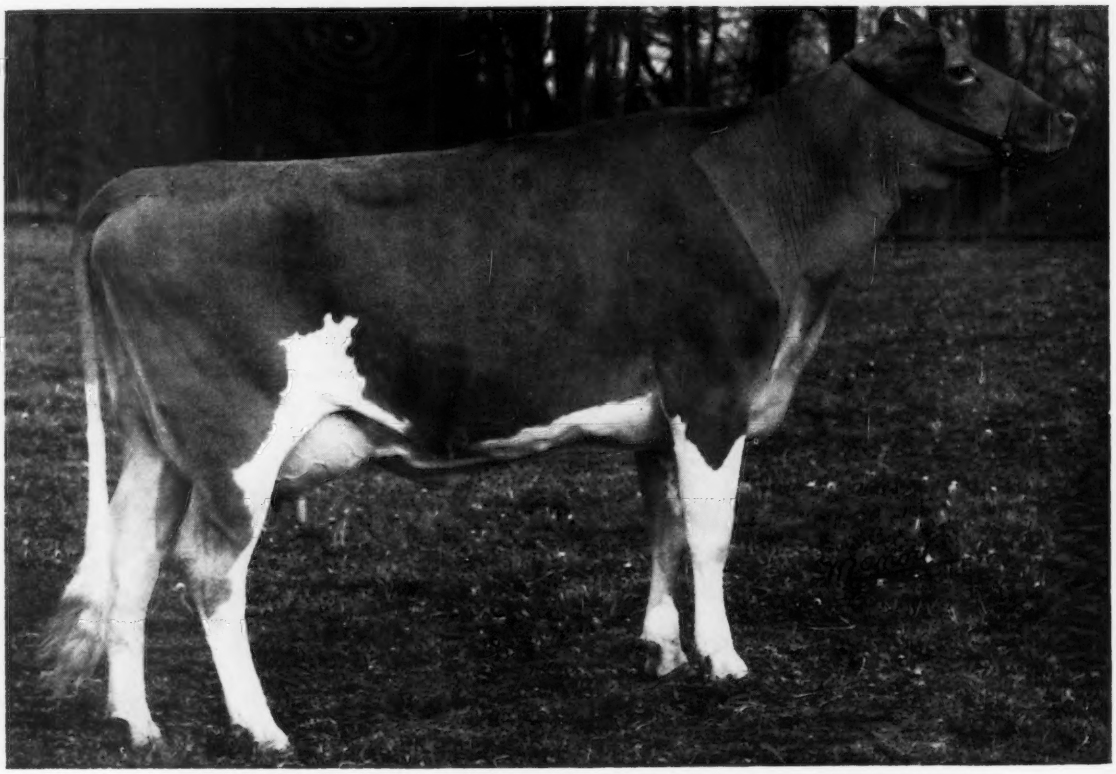

ANSMIL D. SALLY LOU (VG-87.5%)

10172 lbs. Milk 413 lbs. Fat Sr2 221 2X Incomplete

LOOK AT THE INCREASE IN PRODUCTION OVER HER DAM

McDONALD FARMS ROYAL CONNIE (VG)

8194	409	Sr2	DHIA	305	2X
11223	558	Jr3	HIR	343	2X
12640	599	Jr4	DHIR	305	2X
11490	554	5	DHIR	298	2X

THE DIVIDENDS ARE IMPRESSIVE

T.B. Accredited 507,431
Bang's Certified 15,887
James Thomas, Herd Manager

Telephones:
Office: 221 - 5115
Home: 451 - 3104

Here's Ansmil D. Sally Lou's

EXCELLENT UDDER

Sally Lou's Excellent Udder - Left Side Fore

SALLY LOU'S SIRE

McDonald Farms R.L. Dividend
First 6 Daughters Finished
with an Average of:
13,222 603 305 2X M.E.

14 CLASSIFIED DAUGHTERS

2 Excellent 11 Very Good
1 Desirable

AVERAGE 87.28%

For Complete Testing and
Classification Breakdown
See Pages 218 and 219
February 23, 1967 Issue
Guernsey Breeders' Journal

Sally Lou's Excellent Udder - Right Side Fore

THE OWNERS WILL EXTEND
CREDIT TO THOSE PEOPLE WHO
HAVE MADE ARRANGEMENTS
A WEEK BEFORE THE SALE.

Sally Lou's Excellent Udder - Rear

GRANDSON OF MINNIE

COLBYS RAMBLER, BY LYRENE EMORY'S MAESTRO (GOLD STAR)

First 5 daughters — 7 completed records average
12505—615—M.E.—305—2x Classified 84.5%

These records were all made at Kellogg Farm — Michigan State University

HIS DAM

COLBYS SOPHIE (VG), *15115—679—Jr3HIR—305—2x, 20346—918—7DHIR—365—2x, is a daughter of **COLBYS GALLANT,** AI GOLD STAR and GOLD STAR, and out of **COLBYS GLENNIE** (VG—D), *19432—*910—Jr2HIR—365—2x, a daughter of **LANGMEADOW MINNIE** (E), *26695—*1461—8HIR—365—2x.

HER PROGENY

One daughter, COLBYS NYMPH (D), 15516—684—Jr4DHIR—304—2x (pending). Five sons in service — **COLBYS RAMBLER** (above); **COLBYS JEWELER,** at M.A.B.C; **COLBYS MONTY,** at Van Dyke's in Minnesota; **COLBYS JOHN,** at Spruce Valley, Pennsylvania, and **COLBYS GENERALISSIMO,** at the University of Minnesota.

Minnie's bloodlines are certainly prepotent

COLBY DALE FARMS
ROMEO, MICHIGAN

HOWARD H. COLBY — Owner-Manager
HAROLD L. HAYES — Herdsman
LARRY FISHER — Assistant Herdsman

1st WISCONSIN GUERNSEY SPRING CLASSIC

FOND DU LAC FAIRGROUNDS, FOND DU LAC, WISCONSIN
SATURDAY, APRIL 8, 1967 — 12:30 P.M.

40 HEAD OF GUERNSEY CATTLE TO SELL

Outstanding Consignments From The Better Herds Of Wisconsin And Illinois

SEEK

And You Will Find — Your Replacements Here

Many serviced to, or sired by, America's Greatest Guernsey Bulls

Sale Headquarters, Retlaw Motor Inn, Fond du Lac

Sale Managed By Wisconsin Guernsey Breeders' Association

38 S. Water St., W., Fort Atkinson, Wisconsin

In Cooperation With

East Central Breeders, Waupun
and
Midwest Breeders, Shawano

Robert Seitz
Auctioneer
Mukwonago, Wis.

Frederick Kipp
Chairman
North Prairie, Wis.

Alton Block
Pedigrees
Waupun, Wis.

240TH SPECIAL SALE — THURSDAY, APRIL 27, 1967

At The Sales Pavilion, 6 Miles East Of Lancaster, Pa., On Rt. 30

A FEATURE OF THIS SALE WILL BE 25 HEAD FROM

NORTH FARM — BRISTOL, RHODE ISLAND

Est. Clifford A. McBride
Owner

Joe Cabral, Herd Manager
Phone 401-253-6440

Danial A. Tennant, Farm Supt.
Phone 401-Pawtucket 30100

Sale managed in cooperation with H. M. Pate, Pate Sales Company, 2064 Lawrenceville Road, Trenton, New Jersey 08638.

SELLING . . . 3 Bulls — 9 Young Cows — 4 Bred And 9 Open Heifers

Several head just fresh, 4 due at sale time, balance bred for fall production. Service sires include the GOLD ★ —AI GOLD ★ SIRE, **Norgert's Royal Nance**, and two **Nance** sons.

IN SALE — TWO ★ NANCE ★ SONS — BOTH OUT OF CLASS LEADERS

Lot 1 . . . A Real Top Individual. Two Maternal Brothers Are Gold Star Sires.

NORTHERN NANCE JUBILEE

Dropped June 28, 1966

His Dam

Northern Conrad's Anna (VG '62)
*14023—630—Jr2—365C—2x
*18342—*860—Sr3—365C—2x
*17962—*858—Sr4—365C—2x

Dam of 3 summarized sons that include **Northern Hermes** ($7,500), **AI GOLD ★ SIRE**, at Tri-State Breeders, Westby, Wisconsin, and **Northern Anna's Admiral** ($2,000), **GOLD ★ SIRE**. ANNA is also dam of **Northern F. Hermes Anna** (VG '62 '64), 13632—689—Jr2—365—2x, 12671—682—Sr3HIR—305—2x, 11330—682—Sr4DHIR—305—2x, 13960—781—5DHIR—305—2x, **that has a ★ TOP COMMAND ★ SON, and twin daughters by a son of BONNET (opposite) IN THE SALE.**

Lot 5 . . . A Son Of The Highest Producing Cow — All Breeds — Newport County.

NORTHERN NANCE PARAGON

Dropped September 8, 1965
SERVICE SIRE OF 3 OF THE HEIFERS

His Dam

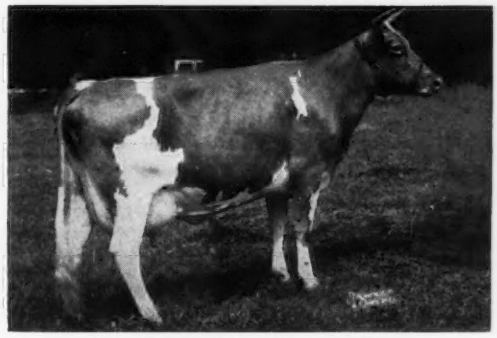

Ideal's L.D.'s Bonnet (E '62 '64)
*13791—*707—Jr2—365C—2x
*17217—*912—Sr3—365C—2x
*18915—*936—Sr4—365—2x
18344—896—6yrs—365—2x
*20481—950—7yrs—365—2x
21424—1009—9yrs—365—2x
21665—1126—10yrs—365—2x
17630—865—11DHIR—305—2x
11960—619—12DHIR—290—2x
Lifetime Production — 165,616 Milk, 8,249 Fat.
Sold in 1959 for $5,400.

1 summarized son, 2 tested daughters — **Northern A. Donnet**, 17398—894—Sr4—365—2x, and **Northern F. Hermes Bonnet**, 11610—622—Jr4DHIR—305—2x.

Sire Of JUBILEE And PARAGON . . . Also 9 Of The Females

Norgert's Royal Nance, GOLD ★ —AI GOLD ★ SIRE

55 daus., 123 rec. av. 13270—4.8%—633 (M.E.—305—2x), 66 cl. av. 84.9%
Sire of Excellents . . . Class Leaders . . . All-Americans.

A son, **High Meadows Conqueror** (All-American Bull Calf, 1965), **sold for $75,000 — record price for the Guernsey breed.**

OTHER SIRES REPRESENTED WITH DAUGHTERS SELLING

Ideal's Trisuper, GOLD ★ SIRE (3); **Northern L. Hermes Champ** (4), son of ANNA (pictured above), and **Langwater Hermes** (4), he full brother to the Excellent dam of **CONQUEROR . . . breed's highest priced animal.**

SALE MANAGED BY PENNSYLVANIA GUERNSEY BREEDERS' ASSOCIATION

P. O. Box 458 **Camp Hill, Pennsylvania 17011**

YOUR TWO-YEAR-OLD FOR 1967 . . . From The Great Roeschley Herd

ROES-MOR J.V. NAOMI — Born December 16, 1964. Due April 30 to a son of Roes-MOR E. Dee (E 3 times—91%), 13470—713—Jr4DHIR—305—2x, 13060—696—5DHIR—305—2x, 13282—721—6DHIR—299—2x, **3 generations of Excellents. The calf NAOMI is carrying will have as many GOLD STARS and EXCELLENTS in her pedigree as any you can imagine.**

Her Sire: **McDonald Farms Jolly Val,** GOLD ★ SIRE. He continues to demonstrate his greatness. The second high animal in the 1966 Green Meadow Sale, and the fourth high animal selling at public auction in 1966, were Jolly Vals. In this sale, 5 daughters and a son sold for $11,525, or an average of $1,920.83.

Her Dam

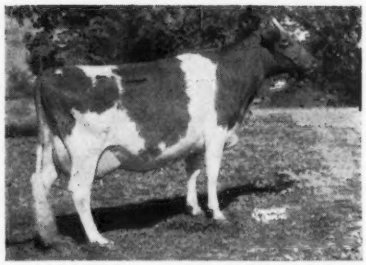

Roes-MOR E. Nan (E 4 times), *17530—783—Jr4DHIR—305—2x, Class Leader 6th for milk when made. 2 Excellent cows behind the great NAN cow. A son sold to Midwest Genes, Inc., in 1966.

From Stanley Murphy — another Jolly Val!

WANDERING BROOK J.V. FANTASY (VG '66)

Born Jan. 23, 1962. Fresh Feb. 24, 1967.

Herself

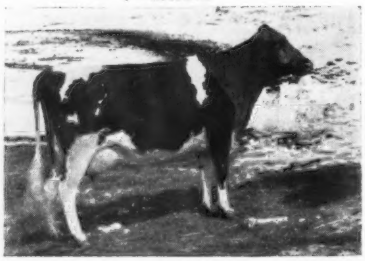

Dam: **Maple Border Pre Fancy** (VG 3 times)
6 records, all over 10,000 lbs. milk, including 11320—622—Jr3DHIR—305—2x. A daughter of McDonald Farms Pre Leader.

FANTASY is big, straight and powerful. Should be right in her prime at sale time. **11230—647—Sr3DHIR—305—2x.**

5TH KENTUCKY NATIONAL

At The 18 Million Dollar Exposition Center, Louisville, Kentucky
THE SHOW — APRIL 16 . . . THE SALE — APRIL 17

From The Great Herd Being Developed By Henry Meigs
LOT 5 . . . CHILANE F. CHARMING (Excellent, 1966)

Born March 1, 1959. Fresh February 12, 1967, and will be bred to Nyala Fern's Advancer, a FLASH son out of Hominy Hill Champion Fern (E 7 times) *20182—1067—6yrs—365—2x, *22466—1067—6yrs—365—2x, 21742—994—8HIR—365—2x, 3 daughters, 1 E.

Dam: **Random Charm** (E 3 times), 8996—435—10HIR—276—3x, 3 daughters include F. Charming and her twin sister, Chilane F. Charm (E 3 times), 11900—653—6DHIR—305—2x.

Also . . . A Top 3-Year-Old

MANATAWNA BUTTERFAT DIADORIS (VG '66) 9712—480—Jr2DHIR—305—2x, a very stylish young cow with a good pedigree and a lovely udder. AND —

MANATAWANA J.G. GINGER, born July 2, 1965.

A real senior yearling prospect for 1967.

Sire: **Yellow Creek Bft. John Glen,** an outstanding young sire, now on lease to Bayville Farms, Inc.

Charming's Sire

Fritzlyn Jeanette's Flash, GOLD ★ SIRE, sire of 39 Excellent daughters — more than any other sire. His daughters win in the shows, top the sales.

Liseter Farm Sends A Daughter Of HENSLEE FARMS V. DUCHESS — the great Duchess family. Sold to Reed and Eleanor McJunkin, McDonald Properties, in the Dumar Dispersal for $2,150, 13550—671—Sr4DHIR—305—2x. **In The Sale . . . Her Daughter — WHITE HALL'S F. COUNTESS** — a Very Good 3-year-old by **Henslee Farms V. Fame,** GOLD ★ — AI GOLD ★ SIRE.

Also . . . a top young heifer — LISETER SOVEREIGN SIGNET, born March 24, 1965. Bred and due in August to the top, young Liseter Flyer bull. Her Sire: **Liseter Sovereign** (Brilliant—Liseter Bright Secret, VG, 16131—716—5HIR—305—2x). Her Dam: **Liseter Sultan's Ring** (VG), 9705—525—Sr2HIR—305—2x, 10450—533—3-7DHIR—305—2x (pending). A daughter of Liseter Sultan (Brilliant—Liseter Royal Secret). This is a line-bred BRILLIANT — 3 times to him + crosses to the great Secret family, top and bottom.

Sale Sponsored By: Kentucky Guernsey Breeders Association and the Kentucky Department of Agriculture.

Sale managed by: **For catalogs write:**

BUZZ GAREY
GAREY CATTLE SALES
100 Walnut Lane • Morrisville, Bucks County, Pa. 19067 • (215) 295-6664

LOOK WHAT WE HAVE!

A "FLASH" SON FROM HERMAN HAGA

CLEARBRANCH FLASH HAL — Born December 5, 1966

He may be young, but he'll soon get over that!

His Dam: **Clearbranch Knight's Halma** (VG), 11360—616—Sr2DHIR—305—2x, 12360—658—Jr4DHIR—305—2x. She is by Cla-ore Knight's Loren, a GOLD STAR SIRE that is by a GOLD STAR SIRE (rich in Traveler blood), and out of W. G. Cora (VG 4 times), 15330—760—6DHIR—305—2x, 16010—803—7DHIR—305—2x, she also the dam of Clearbranch Master Beautiful, 11440—633—Sr2DHIR—305—2x.

This is a great young sire prospect, and he comes from the man who knows how to use the FLASH blood in his breeding program.

Also — Herman sends a lovely BILLY 2-year-old from the same family.

FROM JIM FISH AT LOCKSHORE — This is one of the best herd in the country! **LOT 10 . . . LOCKSHORE FAME'S JERRE,** born February 15, 1963 (VG '66—88.5 at 2 yrs.). Due April 1, 1967. 8610—427—2-1DHIR—293—2x, 11277—517—3-1DHIR—305—2x (pending). If you don't like her, you just don't like cattle. Sire: **Henslee Farms V Fame,** GOLD ★ SIRE. Dam: **Lockshore Wistar Jerre** (E '63 '66), 12310—491—8DHIR—305—2x, she also dam of Lockshore B. Jerre (VG), 11960—602—Jr3DHIR—305—2x.

LOT 11 . . . LOCKSHORE NANCE ESTHER, born January 5, 1966. **This could be the Junior Yearling to beat this fall.** Sire: **Norgert's Royal Nance,** GOLD ★ SIRE — sire of 10 All-Americans and 10 Reserve All-Americans. Dam: **Lockshore Pre Gesture** (E 4 times), 12420—628—8DHIR—297—2x. Her Maternal Sister: Lockshore F. Grace (VG '64 '66), 1st 4-Year-Old, 1965, 1st Aged Cow, 1966, Mich. State Fair.

5TH KENTUCKY NATIONAL

At The 18 Million Dollar Exposition Center, Louisville, Kentucky

THE SHOW — APRIL 16 . . . THE SALE — APRIL 17

FROM RUTTER BROS., YORK, PA. — A SHOW WINNER:

Herself

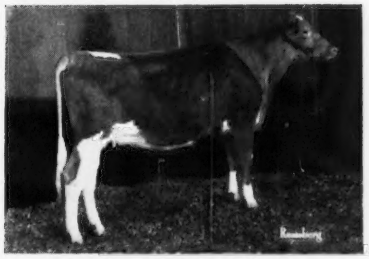

RUTTER BROS. FLASH AVA
Born January 10, 1965
Due to calve before the sale.

1st Junior Yearling, York, 1966
1st Senior Yearling, Pa. Farm Show, 1967
Member of 1st prize Junior Get, Pa. Farm Show, 1967.

Sire: **Rutter Bros. Butterfat Flash**

Dam: **Rutter Bros. Hustler's Annie** (VG)
9390—510—Sr2DHIR—275—2x

Sire: **Mulhocaway Butterfat Hustler**

Dam: **Rutter Bros. Idea's Ann** (VG 5 times)
14800—704—6DHIR—305—2x
15030—694—7DHIR—305—2x
A daughter of Ideal's Patty's Superior, GOLD ★ SIRE.

FRANCHESTER FARMS send a pair with the best udders you will see this year.

LOT 16 . . . FRANCHESTER JESTING RHEA (VG '63 '65), born May 17, 1961, 11540—613—Sr3DHIR—305—2x, 12387—640—4-8DHIR—305—2x (pending). Sire: **Franchester Transfer's Jester,** he by Blakeford Transfer, GOLD ★ SIRE, out of Franchester Free Laughter, first Guernsey classified in America, E 6 times, 18271—803—Sr3—365C—3x, 4 summarized sons, 6 tested daughters. Dam: **McDonald Farms Le Rhea** (VG 4 times), 9398—541—Jr4—298C—2x, she also dam of McDonald Farms Odessa's Wirt, Sr. & Gr. Ch., National, 1959, A-A 2-Year-Old, 1958, A-A Aged Bull, 1959 **(the Chinquapin Lady Levity family going back to Aiyukpa Levity Queen).**

LOT 17 . . . FRANCHESTER B BFT. BASHFUL, born June 21, 1964. **A fresh 2-year-old with a faultless udder.** She is by **Mulhocaway Beauty Butterfat,** GOLD ★ SIRE, he sire of the top of the 1966 Butterfat Sale, Hullside Beauty B.F. Melody ($3,200). Her dam is **Franchester Model's Bashful** (VG), 12534—624—Jr4HIR—305—2x, she by Coldspring's B.V. Model, GOLD ★ SIRE, out of Oberland Handy Bashful, 13455—637—8HIR—365—2x.

DR. PACK sends his first consignment to this sale —

LOT 18 . . . LAUXMONT CAMBRIAN SPRITE, born July 22, 1965. Due to calve in the fall to Lauxmont Adam. **What a Senior Yearling Prospect for 1967.** Sire: **Guernsdel Lauxmont Maxim,** a son of Maxim of McDonald Farms, GOLD ★ SIRE, out of Guernsdel Maxim Kathleen (E '58 '62), 13216—636—5HIR—365—3x. Dam: **Walnut Grove Butter Sharon** (E 3 times), 10267—554—Jr4—305—2x, she a maternal sister to Walnut Grove Sharon G. (E '64 — VG '65), 11621—667—Sr4—305—2x.

Sale Sponsored By: Kentucky Guernsey Breeders Association and the Kentucky Department of Agriculture.

Sale managed by: **For catalogs write:**

BUZZ GAREY

GAREY CATTLE SALES

100 Walnut Lane • Morrisville, Bucks County, Pa. 19067 • (215) 295-6664

BAY MEADOW FARM

SECOND HIGH HERD IN THE NATION FOR MILK PRODUCTION, 1966, IN THE 75—125 RECORD CATEGORY . . . 96 DHIR RECORDS AVERAGE 13155 MILK—4.5%—594 FAT (M.E.—305—2x).

BILLY ACCOMPLISHMENTS

Burger's Place Billy was originally proven and became GOLD STAR in our herd. He left a great influence on his daughters, granddaughters, and even great granddaughters. Of our 98 purebreds on test for January, 80 are descendants of BILLY. Of that number, 8 are BILLY daughters of over 10 years of age and 7 are over 8½ years. Our 1966 classification averaged 85.9% for 75 head (73 homebred) . . . 6 E — 52 VG — 16 D — 1 A. At the 1966 California State Fair, with all BILLY descendants, we placed first in all cow classes, as well as first Produce of Dam, Senior Get of Sire on Jolly Val, Best 3 Females, Dairy Herd, and we were Premier Breeder and Exhibitor.

Billy Daughters — 2 Highest Classified Guernseys In California

EXCELLENT (93.0%)

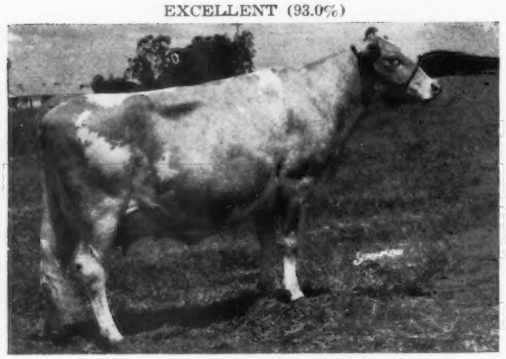

Bay Meadow Billy's Cedar (E '63 '65 '66)
14278—658—Jr2HIR—365—2x
13894—655—Sr3HIR—365—2x
16786—750—Sr4HIR—365—2x
Sr. & Gr. Ch., Calif. State Fair, 1963, 1966
H. M. A-A Aged Cow, 1966

EXCELLENT (93.0% at 10 Years '66)

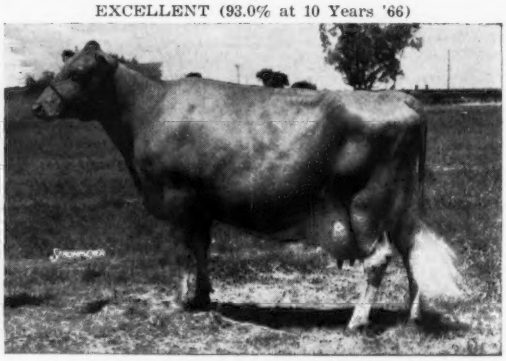

Bay Meadow Billy's Orpha (E 5 times)
16939—814—6HIR—305—2x
17279—833—7HIR—305—2x
17161—745—8HIR—365—2x
Sr. & Gr. Ch., Calif. State Fair, 1959

Daughter

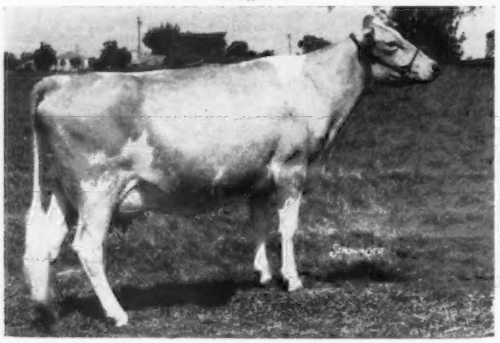

Bay Meadow Billy's Sunny (E '65)
11806—550—Sr2HIR—305—2x
12483—553—Sr3HIR—305—2x
Jr. Ch., Calif. State Fair, 1962

Daughter

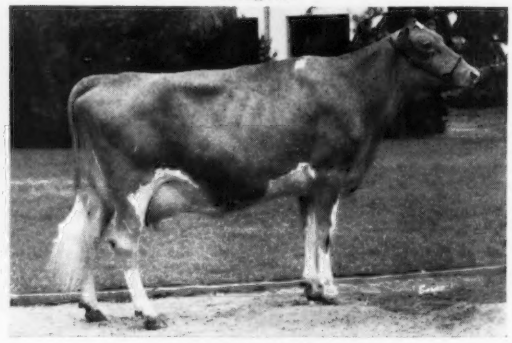

Bay Meadow Billy's Iola (E '60)
*15864—626—Sr3HIR—305—2x
(7th place when made)
15905—653—6HIR—305—2x
Sr. & Gr. Ch., Calif. State Fair, 1960

Son — Junior Herd Sire

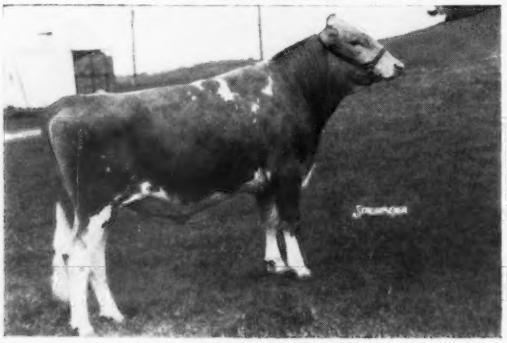

Bay Meadow Billy's Duce
Jr. & Gr. Ch., D.C.C., 1966
Sold to Tri-State Breeders Cooperative, Westby, Wisconsin. First calves are now arriving. He is from the same family as SUNNY (above) and JOLLY DAISY (opposite page).

Grandson — Senior Herd Sire

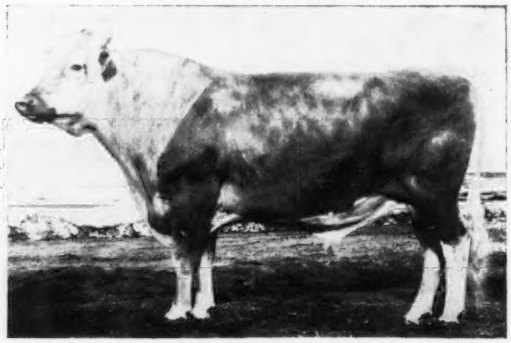

Bay Meadow St. Hank
Sold to American Breeders Service.
His first 4 daughters to complete test average 13629—642 (M.E. —305—2x). 9 have been classified for an average of 84.9% (1 E — 4 VG — 4 D) . . . 6 VG in Mammary System.

BAY MEADOW FARM

Daughter

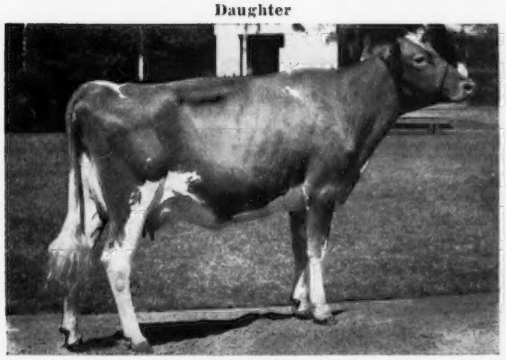

Bay Meadow Billy's Helena (E '63 '65 '66)
14532—685—Jr3HIR—305—2x
13581—648—Jr4HIR—298—2x
1st 2 Yrs., G.N., Calif. State Fair, 1963

Daughter

Bay Meadow Billy's Nancy (E '63 '65)
13311—590—Jr3HIR—305—2x
12642—593—Jr4HIR—305—2x
13426—601—5HIR—286—2x

Daughter

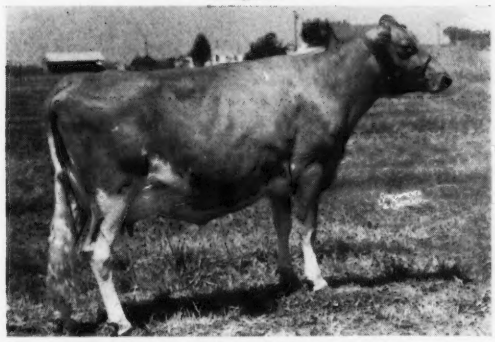

Bay Meadow Billy's Sally (VG 5 times)
14433—691—5HIR—365—2x
17402—777—7HIR—365—2x

Daughter

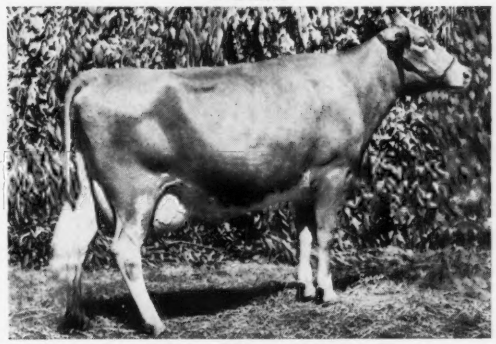

Bay Meadow Billy's Candy (E '62)
12569—594—Sr2HIR—305—2x
13260—584—Sr3DHIR—305—2x
At Calif. — 1st Sr. Yr., Jr. Ch., 1960, 1st 2 Yrs., 1961, 1st 3 Yrs., 1962. Sold for $2,750, Guernsey Sale of The West, 1963.

Granddaughter

Bay Meadow Jolly Daisy (E '66)
12800—760—Jr3DHIR—305—2x
Res. Gr. Ch., Calif., 2nd 4 Yrs., N.G.S., and Res. A-A 4-Year-Old, 1966. Sold to McDonald Properties for $5,600 in the 1966 Green Meadow Sale. Same family as SUNNY and DUCE (opposite page).

Granddaughter

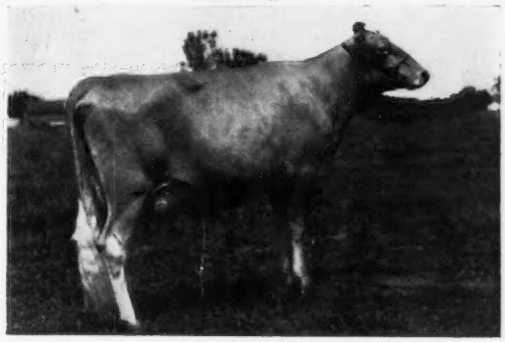

Bay Meadow Hank's Onita (E '66)
13390—631—Jr2DHIR—305—2x
Line-Bred BILLY . . . daughter of HANK out of ORPHA (opposite page).

Our special thanks to Wendell Fuhriman and Lawrence Colebank who saw the BILLY daughters as they first developed and advised us to promote them by showing, advertising, consigning to sales, and classifying. BILLY has brought so many people to our farm, and we feel the most wonderful part of breeding cattle is the friends made through the years.

Arnold & Betty Kessler
Walter, John, Laurie

Drop In And Visit, We Love To Talk Guernseys
Ph — 745 - 1222

Rt. 1, Box 504
Galt, California 95632

Hank — A Grandson To Carry On Billy's Great Herdbuilding Influence

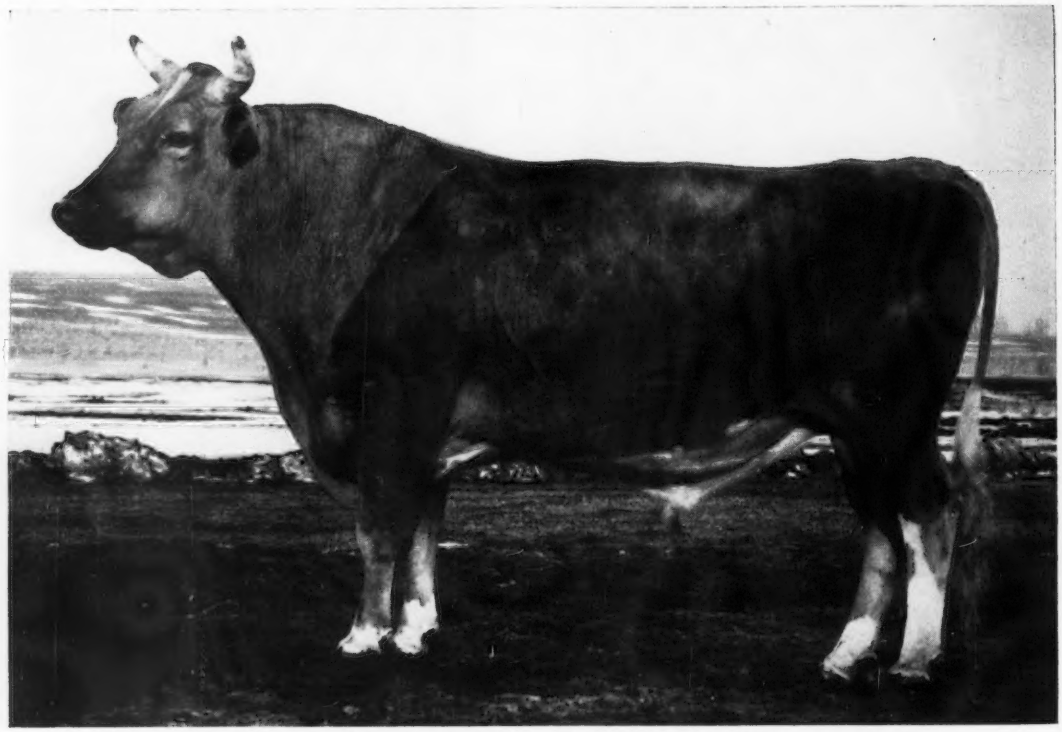

0774 BAY MEADOW ST. "HANK" 554773

Born: January 23, 1961
Weight: 1950 lbs.

Bred by: W. Arnold Kessler, Galt, Calif.
Purchased from: Same

ABS Daughter-Herdmate Comparison, 1/67

10 Dtrs., 12 Recs., 1 Herd	13,311 M	4.51%	600 BF
All Herdmates Average	12,666 M	4.56%	565 BF
Difference	+645 M	+.05%	+35 BF
EDS	+443 M		+18 BF

A.G.C.C.
4 Dtrs. Avg. 13,629 M 4.71% 642 BF (M.E.—305—2x)
9 Classified Dtrs. Avg. 84.9
1 EX, 4 VG, 4 D

Notice: Tremendous Daughter and Herdmate Level of Production! Already 1 EX Daughter.

The Hanks Are:

- Uniform • Dairy • Medium-Large • Tall
- Strong Pasterns and Deep Heels
- Udders of Quality and Strong Attachments
- Excellent Teat Size and Placement

Billy's foremost grandson, who cut his eye teeth on own daughters of Billy with remarkable success, stands strong and tall to carry the Billy Banner of better herdbuilding to even greater heights!

ABS American Breeders Service

American Breeders Service, Inc., DeForest, Wisconsin 53532

Hank Power

BAY MEADOW'S SAL 1356156 VG

9y3m	HIR	365d	x	12,558 M	4.92%	618 BF
10y5m	HIR	305d	2x	13,363 M	4.59%	613 BF
11y5m	HIR	365d	2x	12,960 M	4.57%	592 BF
Lifetime:				108,326 M	4.88%	5286 BF

Hank's Sire:

BAY MEADOW ELITE'S STEADFAST 545361

ABS Daughter Average: 11/66

10 Dtrs. Avg. 13,088 M 4.50% 589 BF

11 Class. Dtrs. Avg. 84.5%

His Dam

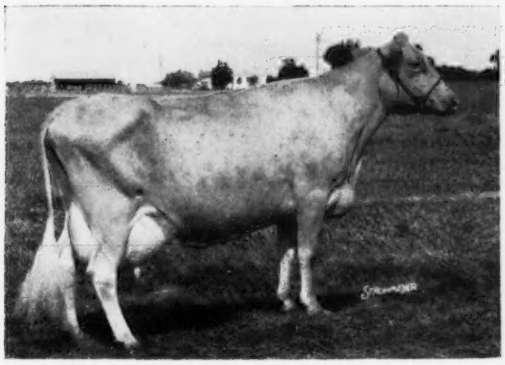

His Sire's Dam

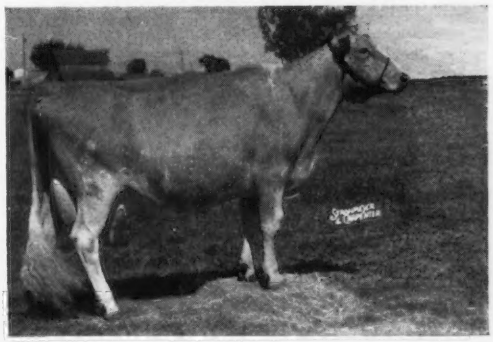

BAY MEADOW BILLY'S HONEYDEW 1760233 VG

3y 3m	HIR	365d	2x	11,456 M	4.79%	549 BF
4y 6m	HIR	365d	2x	11,820 M	4.86%	574 BF
5y10m	HIR	305d	2x	12,699 M	4.86%	617 BF
6y10m	HIR	299d	2x	8,106 M	4.88%	396 BF (sick)
7y10m	HIR	305d	2x	12,500 M	4.61%	576 BF
8y10m	HIR	305d	2x	10,414 M	4.62%	481 BF

His Daughters

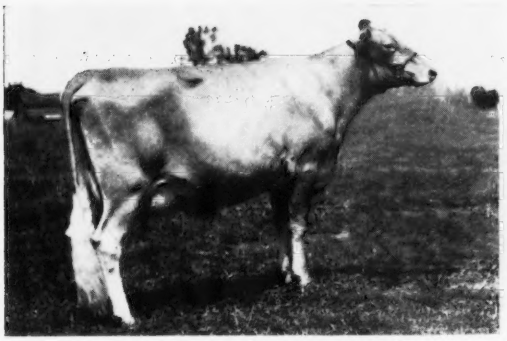

BAY MEADOW HANK'S ONITA

2y4m DHIR 305d 2x 13,390 M 4.71% 631 BF

BAY MEADOW HANK'S SUSANNA

2y7m DHIR 305d 2x 13,670 M 4.41% 604 BF

Hank is the bull that the Kesslers picked to follow on the Billy daughters. This was done with great success. They had the 2nd High Herd in the United States in 1966 for herds with 75 to 125 records. They say, "Hank tended to make his daughters out of Billy dams slightly taller, stretchier, and more open." Hank works well on other crosses, too. They say, "The Hank daughters have a tremendous amount of quality all over and especially in udder. We would particularly recommend any cow that is slow or hard to milk to breed to Hank and he will improve them tremendously. They are also good on feet and legs. Whoever milks Hank daughters will really like them." Get an early sample of Hank in your breeding program. START TODAY!

For complete details on Hank, Billy, and other great ABS Guernseys, call your reliable ABS Representative. If there is no ABS Representative in your area, write to us for details of our Direct Herd Sales Program.

American Breeders Service, Inc., DeForest, Wisconsin 53532 ABS AMERICAN BREEDERS SERVICE

FAREWELL TO BILLY

He Lives On Through A Limited Amount of Frozen Semen

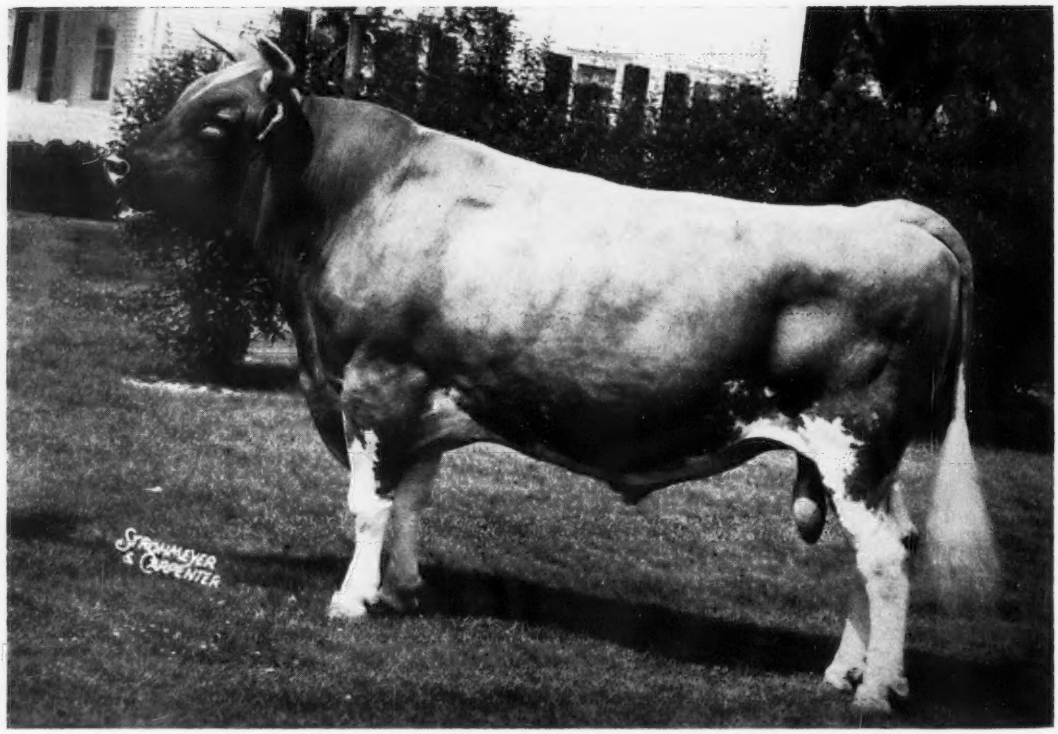

0754 BURGER'S PLACE "BILLY" A.I. G★S 511244

Born: October 24, 1953
Weight: 2050 lbs.

Bred by: Albert Burger, Sebastopol, Calif.
Purchased from: Arnold Kessler, Galt, Calif.

The Incomparable Billy

Sire of More Registered Progeny Than Any Other Guernsey Sire — 2/67

USDA Daughter-Herdmate Comparison, 1/67

1668 A.I. Dtrs., 2143 Recs.	10,245 M	4.67%	478 BF
All Herdmates Average	9,583 M	4.82%	462 BF
Difference	+662 M	−.15%	+16 BF
EDS	+697 M		+19 BF

A.G.C.C.

651 Tested Dtrs., 1023 Recs.	11,482 M	4.68%	537BF

653 Classified Dtrs. Avg. 83.7
10 EX, 325 VG, 257 D, 52 A, 9 F

In the annals of breed history, there have been only a few sires that have had a MARKED influence on the Guernsey breed. Billy was such a bull! Fortunately, he was great —

- Uniform high producing daughters.
- Wonderful balanced, quality udders.
- Correct conformation of body, front ends, rumps and legs.

Qualities seldom, if ever, put together to such a high degree in one bull! Be sure you are counted among the breeders that obtain some of the remaining semen from this great breed and herdbuilding sire! For complete details, call your ABS Representative today! If there is no ABS Representative in your area, write for details of our Direct Herd Sales Program.

ABS AMERICAN BREEDERS SERVICE **American Breeders Service, Inc., DeForest, Wisconsin 53532**

HIS IMPACT — FANTASTIC

Billy has had many Senior and Junior Gets of Sire, as well as individual offspring, nominated for All-American over the years. Furthermore, he has had many more Gets and individual offspring at or near the top at State, County, and District Shows that were never nominated.

Billy Junior Gets

1st Jr. Get, Royal Winter Fair, 1964
Left to right: Tannery Hill Billy's Treasure, Tannery Hill Billy's Tangerine, Tannery Hill Billy's Tigress, Tannery Hill Billy's Tinsel. Shown by Henry Borden, Tannery Hill Farms, King, Ontario, Canada.

2nd Jr. Get, Royal Winter Fair, 1964
Included is Fraserdale B. Ursula, Best Uddered 2-Year-Old at the 1965 Royal Winter Fair. Shown by Jack W. Fraser, Fraserdale Farms, King, Ontario, Canada.

They Are Good Young Cattle — They Are Better As Older Cattle

Billy Senior Gets

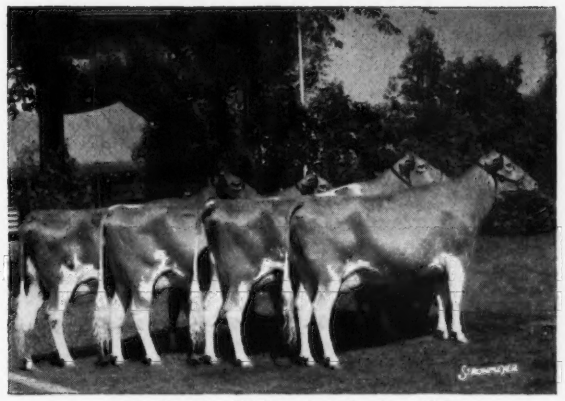

Hon. Mention All-American Sr. Get, 1965
All A.I. Sired. 1st Get of Sire, N. Y., 1965. Left to right: Corner View Billy Quality, McDonald Farms B Fair Lady, McDonald Farms B Georgette, McDonald's B Flodell. Shown by McDonald Farms—Cornell University, Cortland, N. Y., Leon Van Quekelberg, Newark, N. Y., and Reed L. and Eleanor F. McJunkin, Cortland, N. Y.

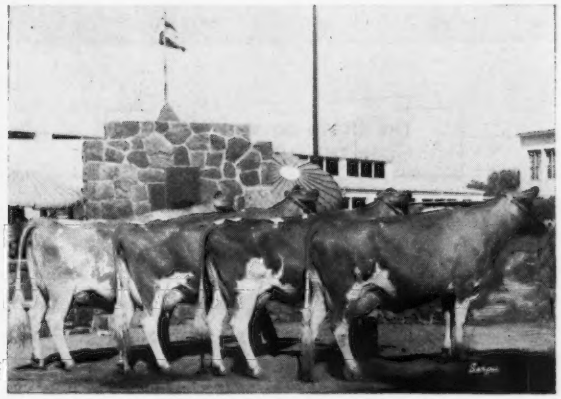

1st Sr. Get, California State Fair, 1965
Left to right: Bay Meadow Billy's Cedar, Bay Meadow Billy's Helena, Sun Valley Beautella, Bay Meadow Billy's Nancy. Shown by W. Arnold Kessler, Bay Meadow Farm, Galt, Calif.

All the above Billys are paternal sisters to the dam of Hank! Herdbuilding influence, versus a few good cows, is perhaps the greatest test for a sire. Billy is a herdbuilder. This is attested to by large and small herd owners alike. Billy has gone to greener pastures, but his influence through Frozen Semen is still available to Guernsey Breeders everywhere — but it is only available while his semen lasts — after that, it will be too late.

American Breeders Service, Inc., DeForest, Wisconsin 53532 ABS AMERICAN BREEDERS SERVICE

PRICE — BLACK FARMS, INC.

Farms Address
Box 37
Arrey, New Mexico 87930
Tel. Hatch 267 - 4274

3000
GUERNSEYS

R. B. Price
President

G. P. Black
Vice-President & Manager

Kenneth M. Black
Assistant Manager

BILLY IS PLAYING A LEADING ROLE IN OUR BREEDING PROGRAM

Over 300 Daughters In The Herd

Three Jr2-year-old BILLY daughters to complete official test in our herd have an average of **12366** lbs. milk, **529** lbs. fat (M.E. —305—2x):

Price-Black Billy's Phyllis (VG)	10655—489—2—3—305—2x
Price-Black Billy's Klarisa	10256—433—2—3—305—2x
Price-Black Billy's Glogirl	9515—382—2—0—305—2x

ONE OF OUR HOME-BRED SHOW BULLS

A Billy Son

PRICE-BLACK MELISSA'S BILLIE

Dropped January 14, 1963

1st Junior Yearling, New Mexico, Panhandle South Plains Fair, Tulsa State Fair, International, Pan American Exposition. Texas State Fair, 1964. **Reserve Junior Champion, Texas, Junior Champion, International, 1964.** Honorable Mention All-American Junior Yearling, 1964. 1st 2-Year-Old, Texas, New Mexico, 2nd, Arizona, 1965.

Sire: **Burger's Place Billy**
GOLD ★ —AI GOLD ★ SIRE
Dam: **Price-Black Glenmont's Melissa**
14455—605—Jr2—293—2x
15021—589—5yrs—305—2x

SENIOR AND GRAND CHAMPION
A **Billy** Daughter

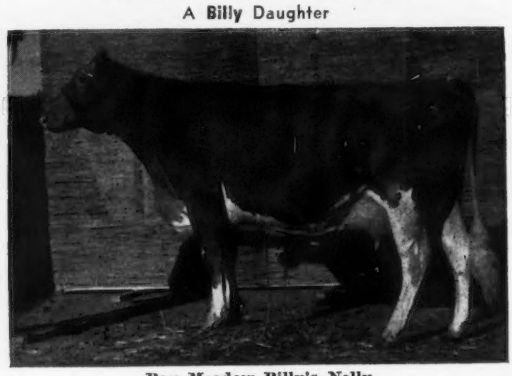

Bay Meadow Billy's Nelly
Purchased in the 1963 Guernsey Sale of the West. 1st 4-Year-Old, Sr. & Gr. Ch., New Mexico, Panhandle South Plains, Tulsa, Texas State Fair, 1964.

THE BILLYS DO VERY WELL IN THE SHOW RING

Some Of Our 1966 Blue Ribbon Winners

Price-Black Arby's C Billy
1st Junior Yearling Bull, Texas, Oklahoma, 1st and Junior Champion, New Mexico.

Price-Black Billy's Minty
1st Senior Yearling (IM), New Mexico.

Price-Black Billy's Hope
1st 2-Year-Old, New Mexico, Texas, Oklahoma.

Junior Get of Sire
Our Billy Get placed 2nd at New Mexico and Texas.

Senior Get of Sire
1st at New Mexico, 2nd (to Billy Gets shown by Charles and Robert Griggs), Texas and Oklahoma.

Another Winner

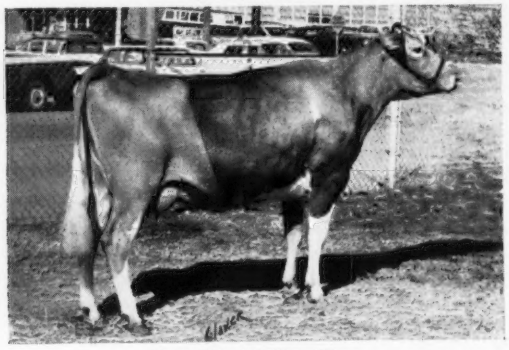

Price-Black Billy's Hope
1st 2-Year-Old, New Mexico, Texas and Oklahoma, 1966.

Select A Price-Black BILLY Son Or Grandson To Head Your Herd. We Have Choicely-Bred Bull Calves Available Out Of High Record Cows.

PLAN TO VISIT US — WE WOULD LIKE TO SHOW YOU OUR 3000 GUERNSEYS

PRICE — BLACK FARMS, INC.

Home of

KUBILEE

Queen of The House of Guernsey
. . . a NATIONAL CHAMPION

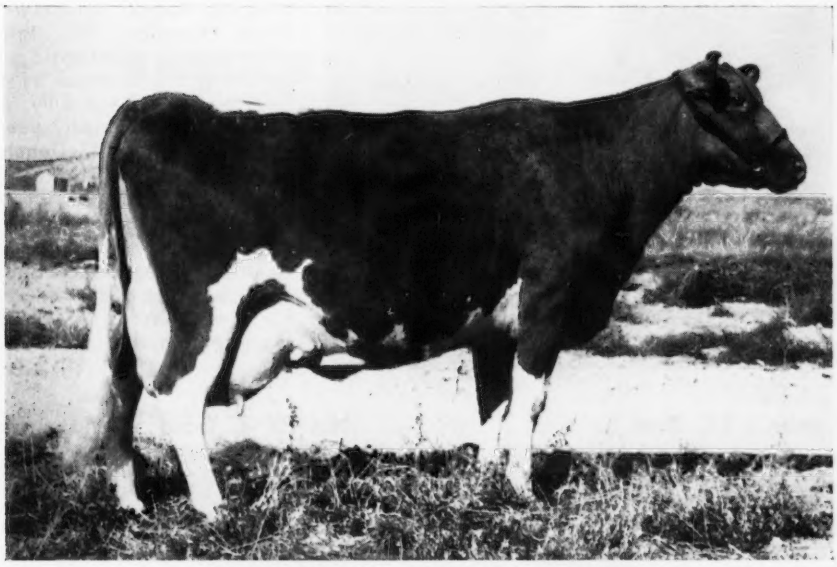

PRICE-BLACK PRINCE'S KUBILEE

Class Leader for Milk

Jr. 2	365—2x	20,525 M	3.9%	797 BF	
Jr. 3	305—2x	20,142 M	4.1%	830 BF	
Jr. 4	305—2x	22,636 M	4.4%	997 BF	(1)

(1) Also Class Leader for Butterfat

212d 2x 16,930 M 4.65% 788 BF Inc.

Kubilee is carrying calf by "Billy"

The Queen's Influence Will Be Carried On In Our Herd By Her Two Sons

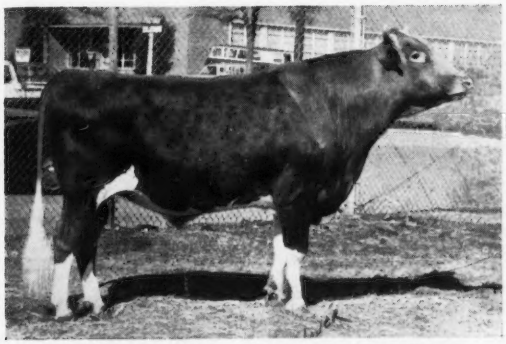

PRICE-BLACK KUBILEE'S BRUCE

Sired by Liseter Sultan — a son of Liseter Brilliant

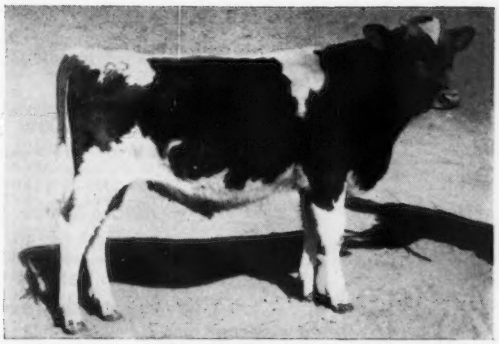

PRICE-BLACK KUBILEE'S MAESTRO

Sired by Norgert's Royal Nance

PLAN TO VISIT US — WE WOULD LIKE TO SHOW YOU OUR 3000 GUERNSEYS

New York's Augustine Cow Family + Billy = Hillcrest Ada's Aladin

Entering A.I. Sampling Soon At Atlantic

Bred by Ronald Wetherwax at Hillcrest Farm, Wyoming, N.Y., this yearling bull will soon enter Atlantic service for A.I. sampling. He is sired by the Gold Star Sire, Burger's Place Billy, and his dam is the highest official Jr2-year-old milk record daughter of McDonald Farms Jolly Vern—Gold Star. The maternal side of Aladin's pedigree is distinguished for its perennial high production, outstanding conformation, regular calving, and ability to transmit these qualities to progeny through outcrosses with other bloodlines. For these reasons, Aladin is rated at the top in potential.

Aladin's EX Dam

Hillcrest Vern's Ada—EX
12,160 561 Jr.2 305d 2X DHIR
14,956 690 Jr.2 365d 2X DHIA
11,550 513 Jr.3 305d 2X DHIR
Her Maternal Sisters:
East Koy Olive—VG (86.5)
16,620 742 Jr.3 305d 2X DHIR
National class leader, 5th in milk, when made
East Koy Kathie—VG (88.0)
14,080 676 Jr.4 305d 2X DHIR

His EX & Gold ★ Maternal Granddam

Larch Hollow Ethel—EX 3 times (92.0 in '66)
Gold Star Dam at 7 years
12,840 635 Jr.2 305d 2X DHIA
12,650 621 Jr.3 305d 2X DHIR
16,330 744 Jr.4 305d 2X DHIR
16,580 686 5yrs. 305d 2X DHIR
16,670 687 6yrs. 305d 2X DHIR
15,360 648 7yrs. 305d 2X DHIR
Her Sire: Moreau Farms Chief

Next Dam: Larch Hollow Augustine — VG 4 times (88.0)

Fountainhead of the "Augustine" family at Hillcrest Farm

14,300 675 7yrs. 305d 2X DHIR 14,000 661 9yrs. 305d 2X DHIR
15,010 695 8yrs. 305d 2X DHIR 14,010 669 10yrs. 305d 2X DHIR
Lifetime production to date: 121,519M—5,856F

Aladin semen available soon — write for pedigree and quantity prices.

ATLANTIC
Breeders Cooperative

LANCASTER, PA. 17604, Phone 717 . . . 569-0413

MEMBER UNITED Semen Exchange

NORMANDY FARM
GUERNSEYS

Gold Breeder '62 '63 '64 '65

We Join Breeders From Coast To Coast In Paying Tribute To A Great Sire

★ BURGER'S PLACE BILLY ★

GOLD STAR — AI GOLD STAR SIRE

He Has Sired Both TYPE And PRODUCTION In Our Herd

TYPE . . . The 14 BILLY daughters bred by us and classified to date were all ABOVE THE LINE . . . 7 Very Good — 7 Desirable. **Their average score — 84.4%.** Our 10 daughters classified during 1966 averaged 83.8%.

PRODUCTION . . . No matter how you figure it — ACTUAL or M.E. — the BILLY daughters PRODUCE. 12 daughters have completed 19 records in our herd for an average of **10887 MILK — 526 FAT (ACTUAL)**, and **13074 MILK — 633 FAT (M.E.—305—2x).**

Our BILLY Daughters

Name	ACTUAL PRODUCTION			M.E.—305—2x	
	Milk	Fat	Division	Milk	Fat
Normandy Billy's Charlene (VG)	12760	597	1-10DHIR—296—2x	16332	764
	15030	729	2-9DHIR—305—2x	17284	838
Normandy Billy's Valerie (VG)	12030	553	2-5DHIR—296—2x	14315	658
	12050	578	3-4DHIR—305—2x	13134	630
Normandy Fourtilly (VG)	12040	540	1-11DHIR—289—2x	15170	680
Normandy Billy's Rebecca (VG)	11470	573	2-7DHIR—305—2x	13419	670
	10550	527	3-8DHIR—305—2x	11394	569
Normandy Maxim Billy's Velour	11380	513	2-6DHIR—305—2x	13428	605
Normandy Billy's Secret (VG)	10950	518	2-7DHIR—298—2x	12811	606
	11160	537	3-7DHIR—305—2x	12052	579
Normandy Billy's Amorita	11120	509	3-4DHIR—300—2x	12120	554
Normandy Billy's Allure	10920	533	2-2DHIR—305—2x	13322	650
Normandy Billy's Trudy	10900	559	2-0DHIR—305—2x	13516	693
	10360	529	3-0DHIR—305—2x	11603	592
Normandy Billy's Nanita	10820	550	2-2DHIR—305—2x	13200	671

One Of Our Herd Sires

A Maternal Brother To BILLY'S VALERIE (above). Their Excellent Dam Is The 1964 Tarbell Trophy Winner.

NORMANDY PEER VALIANT

Dropped September 6, 1964

Dam Of BILLY'S VALERIE And PEER VALIANT

Sire: **McDonald Farms Jolly Val**
GOLD ★ SIRE

Dam: **Metzger Farms Peer Valerie**
Excellent 5 times
10093—514—Sr2HIR—305—2x
11343—603—Sr3—305—2x
16647—810—5yrs—305—2x
*22190—*1099—6DHIR—305—2x

Tarbell Trophy, 1964
Daughter of a GOLD ★ DAM and maternal sister to a GOLD ★ SIRE.

Peer Valerie has 3 tested daughters — all VG — that include **Billy's Valerie** (above), and **Normandy Transfer's Valerie** (VG), 12980—694—Jr3DHIR—305—2x, 13400—678—Jr4DHIR—305—2x.

Farm is located at New Augusta, Indiana 46268, Rt. 16, Box 500. Farm is at 6447 West 79th St. Phone Indianapolis AX 1-2213.

MR. AND MRS. HERMAN C. KRANNERT
Owners

PURDUE UNIVERSITY
BLAINE W. CROWL, Manager
Smith Hall, West Lafayette, Indiana 47906

CONNIE R. MIRACLE, Resident Manager
GEORGE T. DUNLAP, Herdsman

OUR ONLY OBJECTION

To **Burger's Place Billy** is that we do not have enough daughters of him. We have eleven daughters, and fifteen cows bred to him in our small herd.

A Billy Daughter

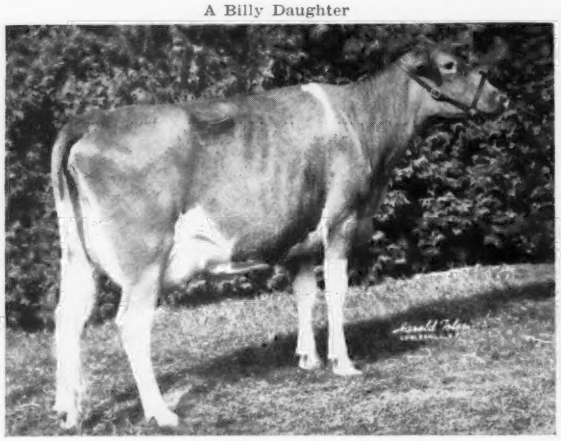

McDonald's B Gwendolyn (Very Good)
11768—573—Sr2DHIR—305—2x (pending).
2nd, New York State Futurity, 3rd in the open class. **Gwendolyn** is out of a Neptune daughter from the Valleywood Harriet family. She is due to freshen in March to the service of Western Glow Darimost.

Another Billy Daughter

Bayville Billy Marlene (89 at 2 yrs.) *17035—739—Jr2DHIR—365—2x, 8th in milk when made, 14930—673—Sr3DHIR—305—2x. Starting retest made 2378 lbs. milk, 104 lbs. fat in January. Reserve All-American 3-Year-Old, 1965, Champion Best Uddered Cow, National Guernsey Show, 1965. Member A-A Produce, 1964. **Marlene** is from the great Marlene family at Bayville. She has a son by Bayville Royal Duke.

HM All-American Get of Billy — 1966

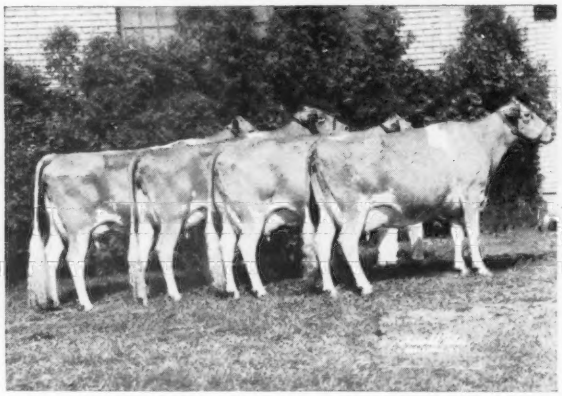

2nd at New York Exposition, only place shown. The cow at the right is **Marlene** (see this page). The 2nd cow from the right is **McDonald's B Flodell** (E '66), 10040—448—Sr2DHIR—305—2x, on retest with 2686—124—Sr4 in 41 days. **Flodell** has a son by Western Glow Darimost. Another son, by Premier, is in service for Alfredo Volio, San Jose, Costa Rica. **Flodell** has developed into one of the very best cows we have seen this winter.

A Billy Granddaughter

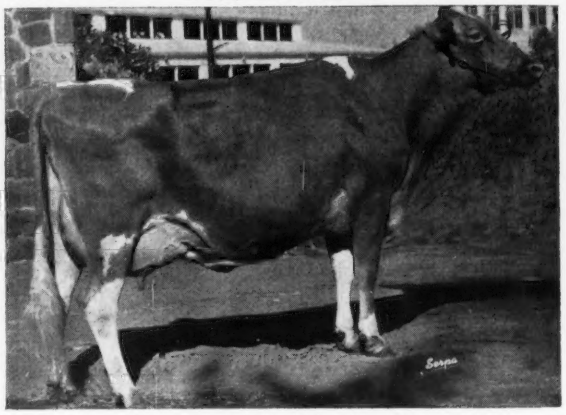

Bay Meadow Jolly Daisy (Excellent)
10997—580—Jr2HIR—305—2x, 12800—760—Jr3DHIR—305—2x. Reserve Grand Champion, California State Fair, 1966, 2nd 4-Year-Old, National Guernsey Show, and Res. All-American 4-Year-Old, 1966. **Daisy** is a **McDonald Farms Jolly Val** daughter out of a Billy daughter with 19,000 lbs. of milk. She is from one of the best families at Bay Meadow Farms.

OUR OTHER BILLY DAUGHTERS IN MILK

McDonald's B Fleurette
Very Good '66
10350—453—Jr2DHIR—305—2x
12460—558—Sr3DHIR—305—2x

McDonald's B Gratitude
Very Good '66
13060—620—Jr2DHIR—305—2x
(pending)

McDonald's B Felicity
Very Good '66
10186—521—Sr3DHIR—303—2x
(pending)

We have a small herd that we do not intend to increase in quantity, but hope to increase the quality. We invite you to stop at the farm and look them over.

McDONALD PROPERTIES — **CORTLAND, NEW YORK 13045**

REED L. & ELEANOR F. McJUNKIN
Owners

DENNIS FERGUSON
Herd Manager

SOME OF OUR BILLY DAUGHTERS

McDonald Farms B Goldenrod

8920—455—Jr3 in 202 days, with first calf. Still milking 40 lbs. per day. Her full sister is milking 53 lbs. per day as a Jr2-year-old. **Goldenrod's** dam is **McDonald Farms R.L. Ariel** (VG), with a lifetime production to date of 84,758—4,429 in six lactations. Ariel is a full sister to the dam of McDonald Farms Royal Crown, GOLD ★ SIRE at Atlantic Breeders. **Goldenrod** is in calf to Western Glow Darimost. She is from the Ideal Nova family.

McDonald Farms B Florinda

6693—343—Sr3 in 156 days, with first calf. Still milking 40 lbs. per day in February. **Florinda's** dam is a Premier from the Turquoise family. Her dam, **McDonald Farms Miss Artist,** is Very Good and has four records over 700—305—2x. **Florinda's** full brother is in service in the Alger and Whissen herds, Broadway, Va. Her ¾ brother, by our Billy son, goes to Alfredo Volio, San Jose, Costa Rica. **Florinda** is due to freshen in August to the service of Western Glow Darimost.

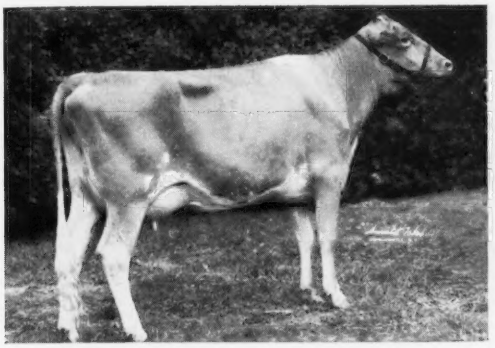

McDonald Farms B Hyacinth

2nd, National 2-Year-Old Futurity, 5th in a great class in the open show at the National, 1966. 9168—414—Jr2DHIR in 241 days on test. **Hyacinth** is out of a Neptune daughter of Miss Tingle (VG), with 132,000 lbs. milk to date. **Hyacinth** is due to freshen June 28, to the service of Darimost.

McDonald Farms B Georgette (VG)

11700—557—Jr2DHIR—305—2x, and on retest with 8049—376 in 173 days. Member of the HM All-American Get of Sire of Billy in 1965 and 1966. **Georgette** is dam of the 1966 All-American Heifer Calf, **Don's Ivadell. Georgette's** dam is a full sister to Jolly Token. **Georgette,** herself, is due to Darimost in August, and is consigned to The Guernsey Sale at Indianapolis.

These young cows are by **Burger's Place Billy** out of dams from four of our **best** families. Billy has consistently improved milk production for us, and has improved the udders. We have a few Billy sons out of some of our best cows.

We are also proving a son of Billy, **McDonald Farms B Grand Duke.** He was Reserve All-American in 1964 and 1965. Duke's dam is one of our best Jolly Brilliant daughters. At present we have 21 young daughters of Duke. His full brother, McDonald Farms B Honour, is in service at Eastern Artificial Breeders.

There are 36 daughters of Billy in the herd, 21 cows bred to him, and more scheduled to be bred.

BREED BY CHOICE NOT BY CHANCE

McDONALD FARMS GOLDEN GUERNSEY **Cortland, New York 13045**

Cornell University, Owner — H. H. Thomas, Herdsman — K. C. Sly, Manager

GOLD BANNER FARM

"A Herd With Outstanding Production And Longevity"

A TRIBUTE TO BURGER'S PLACE BILLY

Our Junior Herd Sire Is A Son Of This Great Gold ★ — AI Gold ★ Sire

GOLD BANNER PATSY'S BILLY — Dropped July 14, 1965

3 NEAREST DAMS — ALL EXCELLENT — INCLUDE A CLASS LEADER

His Dam . . . Excellent

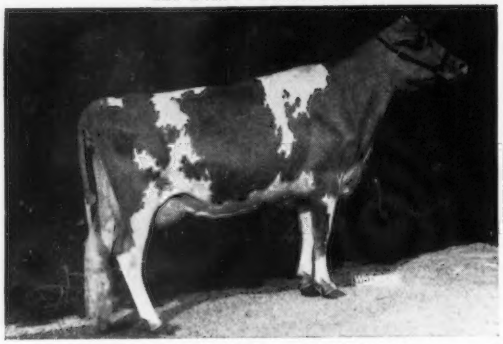

Kingendale Jolly Patsy (E '63 '64 '65)
12710—631—Sr2DHIR—354—2x
1st Senior Calf, Junior Champion, Indiana, 1961.
Top Female, Kingendale Dispersal, 1963.
A Daughter of **McDonald Farms Jolly Zeno,** he full brother to a GOLD ★ SIRE.

His Dam's Dam . . . Excellent

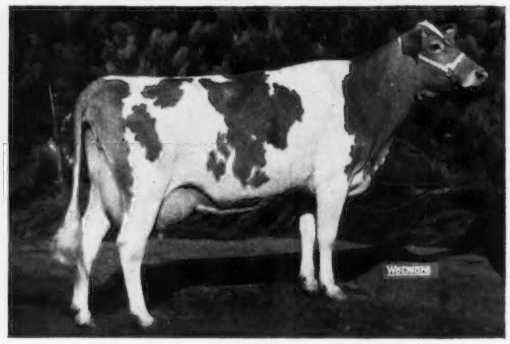

Manor Lodge Pete's Pansy (E 5 times)
10582—580—Jr2—305C—2x
10353—560—Jr4HIR—264—2x
12932—756—5HIR—305—2x
Reserve All-American 2-Year-Old, 1957.

STOCK USUALLY FOR SALE

CARL FORTKAMP, Owner

R.R. 1, **COLDWATER, OHIO 45828**

★ BILLY BLOOD AT CLEARBRANCH ★

We Have Bred Several Outstanding Daughters
We Have Also Purchased A Most Promising Group Of Daughters

Some Of The Daughters By BURGER'S PLACE BILLY In Our Herd

	ACTUAL PRODUCTION . . .			DHIR—2x	M.E.—305—2x	
Name	Milk	Fat	Age	Days	Milk	Fat
Clearbranch Billy's Ballerina	14470	666	3-0	305	16206	745*
Emroy Bill Merry	12700	629	2-6	305	14986	742
Emroy Bill Jane	12620	553	2-1	305	15522	680
	11550	530	3-2	290	12705	583
Clearbranch Billy's Bessie	12060	572	2-3	305	14592	692*
Emroy Bill Georgi	11950	620	3-3	305	13025	675
Clearbranch Billy's Bernice	11850	649	2-7	305	13864	759*
Emroy Billy Fay	11700	573	1-11	305	14742	721
Sandy Lane Billy's Betty	11270	578	2-11	305	12735	653
Clearbranch Billy's Brilliant	11180	555	3-0	305	12521	621
Clearbranch Billy's Bea	10080	514	2-0	305	12499	637
Emroy Bill Marcy	9880	523	2-0	293	12251	648
Clearbranch Billy's Bettina	9810	552	2-6	305	11575	651
Peach Grove Billy's Babs	9790	481	2-3	305	11845	582
Clearbranch Billy's Blackie	9660	492	2-6	305	11398	580
Clearbranch Billy's Belle	9620	479	3-1	305	10678	531

*(pending)

The Billys Like To Work . . . They PRODUCE

14 BILLY DAUGHTERS, BRED OR PURCHASED BY US, HAVE COMPLETED 18 OFFICIAL RECORDS THAT AVERAGE 12221 MILK — 602 FAT (M.E.—305—2x).

We have bred 5 Very Good BILLY daughters that have an average classification score of 86.0%. They include **Clearbranch Billy's Brigitta** (VG—87), 11810—531—Sr2DHIR—305—2x, 10870—528—Jr4DHIR—239—2x, now in the Gippy Plantation herd, Moncks Corner, South Carolina.

Gold ★ Breeder 1963

Breeding Stock For Sale Out Of Cows That Classify And Produce.

Write For Our Listings.

H. J. Haga
Route 1, Fort Valley, Georgia 31030

CLEARBRANCH FARM
C. H. Plummer, Herdsman

We'll Join In The Salute To BILLY

A SON IS IN SERVICE

Gold Breeder '61 '63 '64

McDonald's Billy's General — Dropped December 19, 1963

SEVERAL DAUGHTERS IN THE HERD

Owned jointly with Reed L. and Eleanor F. McJunkin, McDonald Properties, Cortland, New York.

Sire: **Burger's Place Billy**, GOLD ★ — AI GOLD ★ SIRE

His EXCELLENT Dam

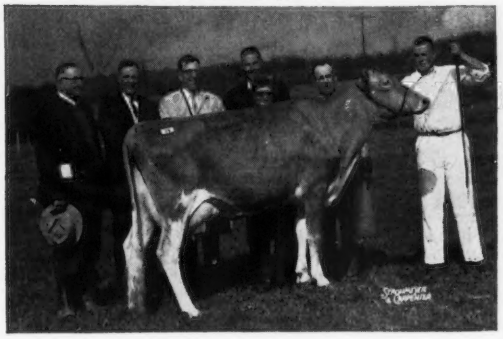

Pine Grove Bell Lady (E '64 '66)
12800—609—Jr2DHIR—305—2x
11520—539—Sr3DHIR—305—2x
11170—513—Sr4DHIR—305—2x
Sold in 1963 for $2,500.
A daughter of the GOLD ★ SIRE, Holliknoll Captain, out of a VG dam that has 4 tested daughters (1 E — 3 VG).

OUR HERD WAS FOUNDED ON PROVED McDONALD BREEDING

A Former Herd Sire That Has An Outstanding Group Of Daughters In The Herd

McDONALD FARMS ROYAL BUDDY

13 daus., 18 rec. av. 10493—5.0%—529 (M.E.—305—2x), 17 cl. av. 83.2%.

HIS DAUGHTERS INCLUDE
May Rich B. Gale (VG '64 '66—87.0)
10220—455—Jr2DHIR—305—2x
13330—590—Jr3DHIR—305—2x
11760—532—Jr4DHIR—305—2x

A member of a strong cow family tracing to **Bay Farms Angelina's Chenile** (VG 3 times), 15288—868—Sr4—365—3x. B. GALE is out of **Angelina's Royal Gail**, 12400—589—Jr3DHIR—305—2x, 12930—628—Jr4DHIR—305—2x, she maternal sister to **May Rich P. Angel** (VG 3 times), 11740—601—Sr3DHIR—305—2x, 12060—590—Sr4DHIR—305—2x, and out of **Angelina's Rex Susan** (VG 3 times), 13230—598—Jr4DHIR—305—2x.

During 1966, 12 ROYAL BUDDY daughters were classified in our herd for an average score of 84.8% . . . ALL ABOVE THE LINE . . . 8 VERY GOOD . . . 4 DESIRABLE.

A CROSS TO WATCH
GENERAL Is Being Bred To ROYAL BUDDY Daughters

Breeding Stock For Sale

MAY RICH FARM — R.F.D. 3, Canandaigua, N. Y. 14424

Located 1 mile west of Canandaigua on Buffalo St. Ext.

Richard P. and Mazie P. Outhouse, Owners

Earl E. Outhouse, Herdsman — Tel. 1-315-394-4271 — **John T. Scales**, Asst. Herdsman

"BILLY MARLENE" — THE KIND WE LIKE

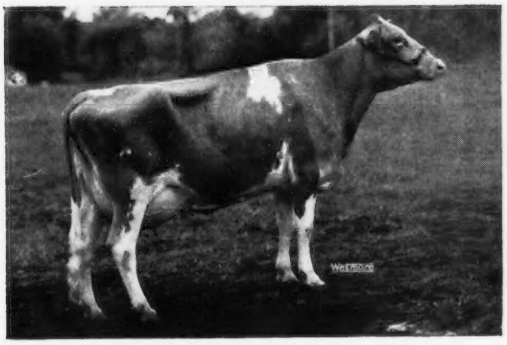

BAYVILLE BILLY MARLENE (VG—89@2 yrs.)

17035M	4.3%	739F	2-3	DHIR	365	2X
14930M	4.5%	673F	3-6	DHIR	305	2X

Bayville Billy Marlene is sired by **Burger's Place Billy** the bull who rightfully dominates this issue of the Journal. She comes from one of the great families of the breed. "Marlene" is the dam of **Bayville Brilliant Magic,** a Liseter Brilliant son now in service in our young sire program.

A **"Billy"** son just purchased!

Deep Lake Billy's Charmer, a **"Billy"** son from Deep Lake Flash's Charm, has just arrived at the Stud. He is owned by Michigan A.B.C., Louisiana A.B.C. and Virginia A.B.A., along with ourselves. His dam is an "Excellent", Class Leading daughter of "Flash".

Why not try "Magic" and "Charmer" in your herd. They combine "Billy" with two other "greats" of the breed, Liseter Brilliant and Fritzlyn Jeanette's Flash.

WRITE OR CALL:

MARYLAND-WEST VIRGINIA BULL STUD

MEMBER UNITED Semen Exchange

BOX 555
FREDERICK, MD. 21701
Phone: Frederick 898-9101

MARYLAND-WEST VIRGINIA BULL STUD

Serving:
Maryland Artificial Breeding Cooperative, Inc.
P. O. Box 555, Frederick, Md.

Serving:
West Virginia Artificial Breeders Cooperative, Inc.
Clarksburg, West Virginia

CLOVER JACK GUERNSEY FARM

Donald Giacomini, Owner

Registered Guernseys

R.F.D. Box 56, Ferndale, California 95536

Phone SUnset 6 - 4563

A WELL-BRED HERD OF PUREBRED GUERNSEYS WHERE A PLANNED BREEDING PROGRAM IS FOLLOWED

We Test **We Classify** **We Show**

★ BILLY ★

We Salute This Great Sire

HE HAS BEEN USED HEAVILY IN OUR HERD . . . AND A HOME-BRED SON IS ALSO ADDING HIS RICH HERITAGE TO OUR BREEDING PROGRAM.

BURGER'S PLACE BILLY (GOLD ★ — AI GOLD ★ SIRE)

Our Billys SHOW . . .

His progeny stand in the winning circles at leading fairs. **Our Junior Get by BILLY placed first at the California State Fair, 1966.**

Our Billys CLASSIFY . . .

We have 10 classified BILLY daughters in the herd. **They were all above the line (5 VG — 5 D) with an average score of 83.7%.**

Our Billys TEST . . .

Here Are A Few Of Our BILLY Daughters In Milk

Clover Jack Billy's Monica (VG)	11993	572	2-1DHIA—305—2x
Clover Jack Billys Patsy (D)	10300	508	2-3DHIA—305—2x
Clover Jack Billy's Hannah (VG)	13210	535	2-1DHIA—305—2x
Clover Jack Billy's Roxy (VG)	12870	571	2-9DHIR—266—2x (inc.)
Clover Jack Billy's Beulah (D)	11090	501	2-3DHIA—305—2x
Clover Jack Billy's Zelda (VG)	17630	709	2-1DHIR—328—2x (inc.)
Clover Jack Billy's Brenda (D)	12060	556	2-1DHIR—305—2x (pending)
Clover Jack Billy's Sally (D)	7960	321	2-2DHIR—202—2x (inc.)
Clover Jack Billy's Hazel (VG)	5910	247	2-2DHIR—155—2x (inc.)
Clover Jack Billy's Yakky (D)	5490	261	2-2DHIR—134—2x (inc.)

Our BILLY Son

CLOVER JACK BILLY'S CISCO

Dropped October 20, 1963

His Dam: **Clover Jack H. Z. Cindy** (VG '63 '66)

12487—620—2-10DHIA—305—2x
15167—726—4-1DHIA—305—2x
16629—786—5-1DHIA—303—2x
17996—825—6-1DHIA—305—2x
17140—795—7-1DHIA—305—2x
16382—771—8-1DHIA—305—2x
15590—746—9-2DHIA—305—2x

A daughter of our foundation sire, **Hazelwood High Zenith,** whose 32 non-AI daughters, 121 records average 12588 milk — 4.6% — 578 fat (M.E.—305—2x).

14 CONSECUTIVE YEARS OVER 10,000 POUNDS OF MILK ON DHIA
4 YEARS OVER 12,000 POUNDS OF MILK

Year	No. of Cows	MILK	FAT	Year	No. of Cows	MILK	FAT
1952	55.50	10102	497.0	1959	63.17	11934	575.9
1953	55.58	10130	504.6	1960	64.00	12023	567.8
1954	57.50	10734	523.5	1961	64.67	12126	566.3
1955	59.42	10792	538.2	1962	60.42	12208	563.2
1956	60.00	10990	539.0	1963	63.58	12100	563.5
1957	57.67	11444	553.6	1964	62.17	11828	557.4
1958	61.33	11150	543.0	1965	57.75	11714	547.4

Our Rolling Herd Average After Our January Test Was 63.1 Cows, 12338 Milk, 567 Fat. We Will Be Up This Year.

FOR SALE . . . Choice Bull Calves — Rich In This Breeding And Backed By Proved Production And Type.

Donald Giacomini, Owner
R.F.D. Box 56, **Ferndale, California 95536**
Phone SUnset 6 - 4563

CLOVER JACK GUERNSEY FARM

CLEVERLANDS

Gold Star Breeder '62 '63 '64 '65

Where Type And Production Are Combined To Equal Gold Star Breeder Recognition

Yes . . . ★ BILLY ★ is represented in our herd by one fine daughter

Cleverlands Billy's Radiance

Very Good '65 '66
11507—494—Jr2HIR—283—2x
Dam: **Cleverlands Curtiss Radiance** (VG)
13363—595—6HIR—271—2x
11702—552—7HIR—283—2x
11753—563—8HIR—295—2x
Also dam of **Cleverlands Pablo's Red Bird**, 11790—550—Jr2DHIR—283—2x.

Since our 1966 Classification, we have 110 VG cows in the herd.
Highest herd in the Nation for milk production, 1965, with 100 or more records in the average.

1966 PRODUCTION . . .
286 DHIR records average 12983—4.7%—604—M.E.—305—2x. 2nd highest in the Nation for milk among herds with 125 or more records.

BULL CALVES AND OCCASIONALLY A FEW SELECT FEMALES FOR SALE

VISITORS ALWAYS WELCOME

CLEVERLANDS GOLDEN GUERNSEY

George and Louise Clever R. 2, Box 390
Stuart and Diana Clever **Tracy, Calif. 95376**
Phone 209—835-4100
Richard Borum, Herdsman

GREEN FIELDS FARM

Bennettsville, South Carolina
C. R. Hinson, D.V.M.

Burger's Place Billy
GOLD ★ — AI GOLD ★ SIRE

According To Report Just Received

13 BILLY daughters completed records in 1966.
12408 lbs. milk, 574 lbs. fat, M.E.—305—2x.

According To Latest Herd Check

38 young BILLY daughters in our herd.
18 cows due to service of BILLY.

A Young Billy Son Is Being Used For Selective Service

GREEN FIELDS B. SOUTHERNER

Born July 6, 1965
Dam: **Green Fields G. Ingrid**
73,500 lbs. milk in 5 lactations

We are also proud of our 30 young NANCE daughters. They look good to us.

Gold Star Breeder, 1966

1966 Production . . . 96 DHIR records average 11592 lbs. milk, 540 lbs. fat, M.E.—305—2x

GOLDEN GUERNSEY

Gold Star Breeder 1962 - 1966

MECCA-ROSE GUERNSEYS

FOR SALE

MECCA-ROSE HORNET'S HONOUR

Dropped October 7, 1966

Sire:
McDonald Farms B Honour
In service at EAIC, Ithaca, N. Y. Full brother to **McDonald Farms B Grand Duke**, Res. A-A Jr. Yr., 1964, Res. A-A 2-Year-Old, 1965, and **McDonald Farms B Idolo**, Res. A-A Bull Calf, 1966.

A TOP YOUNG SIRE AT ROCK BOTTOM PRICE

Dam:
Wyno Hornet's Girl (VG '66)
11950—592—Jr2DHIR—305—2x
Sold for $1,700, Wyno Dispersal, 1964.

Burger's Place Billy
GOLD ★ SIRE in service at ABS.
651 daus., 1023 rec. av. 11482—4.7%—537 (M.E.—305—2x), 653 cl. av. 83.7%. Also an AI GOLD ★ SIRE.

McDonald Farms Bright Edella (VG '63 '66)
11660—577—Jr2DHIR—305—2x
12230—599—Jr3DHIR—305—2x

Wyno Hamlet's Hornet
Sold in 1961 for $11,000. 19 daus., 19 rec. av. 11324—5.0%—562 (M.E.—305—2x), 27 cl. (19 VG — 8 D) av. 85.3%. Sire of A-A Sr. Yr. Heifer, Res. A-A Jr. Yr. Heifer, and A-A Jr. Get, 1966.

James Canyon Bet's Girl (VG '63)
10681—613—Jr2HIR—305—2x
1st Sr. Yr., Jr. Ch., N.G.S., 1962.
A-A Sr. Yr., 1962.
Sold for $2,800, Green Meadow Sale, 1962.

IDEAL SUNSET FARM, INC.

F. Wayne Mack, Owner
J. H. Hutto, Herdsman

GOLDEN GUERNSEY

Phone — Area 803
247-5389 (office)
247-5434 (F. W. Mack's residence)
247-5554 (J. H. Hutto's residence)

Farm located on S. C. Hwy. No. 692 just off U.S. No. 321 and U.S. No. 178

North, South Carolina 29112

INDIAN LORE GUERNSEY FARM

H. C. (Jack) Schlichtenmyer, R. 1, Cromwell, Ind. 46732
Near State Fish Hatchery, Lake Wawasee

Feb. 5, 1967

Dear Papa Billy:

My boss, Jack, told me I should write since you are being honored this month and I am your daughter, Indian Lore Billy Wilhemina. I live on Jack's farm in northern Indiana just east of the State Fish Hatchery, Lake Wawasee. I work for Jack. He gives me my bed and board — my bed is in a nice drafty loafing barn and my board — lots of hay and also ground corn and cobs mostly. We have salad in summer — green grass and alfalfa if it rains. We discussed this with Jack at a union meeting and he explained to us the "fringe benefits" would come later with the Great Society. So we are waiting.

But, I like to work. I know you would want us to do our best, Papa Billy. So, my 3 half-sisters and I are sending our DHIA report cards to you. There is one item that puzzles us. It says we carried calves for days and **days.** Why, Papa! We **never** carry calves. Let them walk. It's good for them.

Papa, these are not M.E. reports, they are **actual: Billy "Willy",** (me, Billy Wilhemina), 12644—574—2-11—365 days (carried calf 210 days); **Billy "Dee",** 9710—396—2-7—305 days (carried calf 243 days); **Billy "Martha",** 7137—358—2-1—305 days (carried calf 245 days); **Billy "Fancy",** 6310—249—2-5—230 days (record incomplete).

We all send our love, Papa Billy. Come see us soon. Our Mamma told us you never have been here. I's certain Jack admires you, too.

Your daughter
Indian Lore Billy Wilhemina

P.S. Just call me Billy Willy.

Our Tribute To BURGER'S PLACE BILLY, Gold ★ — AI Gold ★ Sire

The Herd Is Rich In This Great Inheritance Through Billy Daughters As Well As From The Use Of A Billy Son

A TYPICAL BILLY BRED AT THUNDERHEAD
Twice A Champion

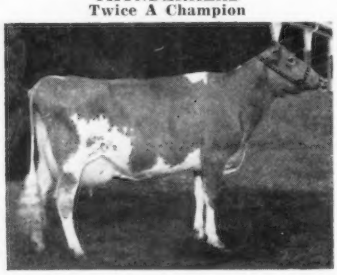

Thunderhead Billy's Loraine, Very Good '64 '65. 10450—440—Sr3DHIR—305—2x.

A FINE GROUP OF BILLY DAUGHTERS ARE BEING DEVELOPED IN OUR HERD

13 Classified During 1966 For An Average Of 82.8%

6 Very Good — 4 Desirable — 3 Acceptable

These BILLY daughters scored especially well in SHOULDERS (100% above the line), DAIRY CHARACTER (2 E — 6 VG — 4 D), and BODY CAPACITY (4 E — 6 VG — 2 D).

1966 RECORDS COMPLETED BY BILLY DAUGHTERS (DHIA—305—2x)

Name	Milk	Fat	Age
Thunderhead Billy's Velvet (VG twice)	11570	552	Jr3
Thunderhead Billy's Dream Maid (VG)	10692	482	Jr2
Thunderhead Billy's Glorie	11863	553	Jr3
Thunderhead Billy's Isomene	9173	447	Jr2
Thunderhead Billy's Ivy (VG)	10826	443	Sr2
Thunderhead Billy's Lottie (VG)	13763	592	Jr3
Thunderhead Billy's Milkmaid (VG)	12043	514	Jr3
Thunderhead Billy's Radiant	9339	441	Sr2
Thunderhead Billy's Ruby (VG)	11857	565	Jr3
Thunderhead Billy's Taffy	9196	407	Jr2
Thunderhead Billy's Wilma (VG)	12284	538	Jr2

"The best are bred at Thunderhead"

THUNDERHEAD FARM **Route 1, Buhl, Idaho 83316**

Located 6 miles south, 2 west, 1¼ south of Buhl

Ray Cothern & Sons, owners Phone 543-5713 or 543-5857

BILLY HAS BEEN USED AT DIVERSIFIED

We have 22 Daughters In The Herd By

BURGER'S PLACE BILLY GOLD ★ — AI GOLD ★ SIRE

The majority of our BILLY daughters are out of daughters of these two proved sires

Fairlawn Hornet's Douglas

A son of **Fairlawn Actress' Hornet** ($20,000), out of **Gardenville Melody Darling** ($6,000), 13876—729—Jr3—365C—3x, 3 tested daughters — all VG.

Graysmarsh King Soloman

He by the GOLD ★ SIRE, **Lake Louise King's Nobleman,** out of **Graysmarsh Salome** (VG), 11481—597—5HIR—305C—2x, 11067—604—6HIR—305C—2x, 4 tested daughters.

THIS COMBINATION IS WORKING FOR US

Ten of our BILL daughters have classified above the line . . . 5 Very Good — 5 Desirable.

WE ARE BREEDING OUR BILLYS TO

Idacrest Fame's Pharaoh

A son of **Westlynn Lou's Fame,** that carries a double cross to the GOLD STAR **Welcome** family, out of **Idacrest Regent's Phyleen** (E twice), 5 good records including *14557—656—Jr4—365C—2x, she out of the GOLD ★ DAM, **Idacrest Phylora,** 13054—641—Sr4—305C—2x, 4 tested daughters — 2 Class Leaders (1 E — 3 VG).

Billy Blood Has Strengthened Our Breeding Program

DIVERSIFIED FARM

3 miles west, 2⅞ miles south of the southwest corner of Filer on Clover Road.

Walter Matthiesen **Route 2, Filer, Idaho 83328**

Tel. 208—326-4737

Limestone Creek

240 Registered Guernseys Housed In A Unique 3-Story Barn

140 MILKING COWS

Retailing Our Own GOLDEN GUERNSEY MILK PRODUCTS

★ BURGER'S PLACE BILLY ★

In Addition To Breeding To This Great Sire, We Have Tied Our Breeding Program To BILLY Through The Purchase Of Four Well-Bred Daughters

IN OUR HERD

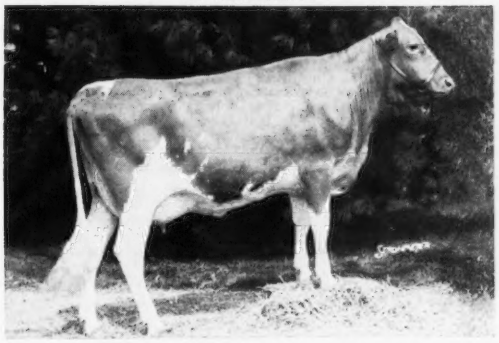

ATTEBROC BILLY'S BAMBI (VG—88.5)
11570—616—Jr2DHIR—305—2x, 10780—558—Jr3DHIR—231—2x
A daughter of the GOLD ★ DAM, **Maplewood Royalist's Blanche** (E 6 times), 8 records including 18868—1014—8DHIR—365—2x, 19907—1106—10DHIR—365—2x, 4 tested daughters (3 VG — 1 D).
BAMBI calved in February to the service of ★ Flash ★.

OTHER RECENT ADDITIONS

VAN K. ALFA
13010—561—Sr2DHIR—305—2x
She is out of **Van Kleeck's Alice** (VG), 13480—617—6DHIR—305—2x, a MO daughter. An extremely high producing female line noted for year after year production. The dam of Alice and 2 maternal sisters have records of over 14,000 lbs. milk.

CORNER VIEW BILLY QUESTA
10480—467—Jr2DHIA—305
A daughter of **Corner View Miss B. R. Queenie** (VG twice), 11100—533—Sr3DHIR—305—2x, 12210—561—Jr4DHIR—305—2x, she by McDonald Farms Mister Woodman, GOLD ★ SIRE, out of a VG daughter of Coldspring's B. R. Designer.

GREEN PASTURES B ONETTA
Purchased as a fresh 2-year-old.
Her dam, **Hillview Miss Onetta,** 13240—670—6DHIA—305, 12670—596—7DHIA—305, carries proved Western Glow breeding top and bottom. She is by Western Glow D. Master that combines the blood of two great GOLD STAR cow families.

The farm is located only 12 miles east of Syracuse. Take 5 to 20 Sy and Manilus. Take Pompey Center Road ½ mile from Suburban Park.

LIMESTONE CREEK GUERNSEY FARM — MANLIUS, NEW YORK 13104

Willard C. Lipe, Owner

Phone OV 2-6171 (Home); OV 2-6161 (Dairy)

A Salute To Billy

A HOME - BRED SON THAT LEFT US SOME VERY PLEASING DAUGHTERS

Gold ★ Breeder '64 '65

Rosendahl Billy Boy - **Dropped March 15, 1962**

A show bull himself, he sired several outstanding daughters including **Rosendahl B B Ladybird,** that sold as a bred heifer for $1,000 in the 1966 Green Meadow Sale. He is also sire of a most pleasing son, **Rosendahl B B Jeweler,** dropped March 12, 1966, out of Rosendahl Cavalier Jewell (VG '65), 14120—628—Sr2DHIR—305—2x.

Sire: **Burger's Place Billy**
GOLD ★ — AI GOLD ★ SIRE
5 BILLY daughters to complete Jr2-year-old records in our herd average 12378 MILK — 623 FAT (M.E.—305—2x), with an actual average of 10194 MILK — 514 FAT. They include **Rosendahl B. Radiant** (VG 87.5), 11680—573—2-3DHIR—305—2x (actual).
7 BILLY daughters in milk in the herd — all have beautiful udders.

Dam: **Rosendahl Jim's Ruth** (VG 9 times)
10760—549—6DHIR—305—2x
12730—622—7DHIR—305—2x
12860—674—9DHIR—305—2x
12470—652—10DHIR—305—2x
Also dam of **Rosendahl Cavalier Ruth** (VG), 10240—535—Jr2DHIR—303—2x.

Two Billy Sons For Sale

Both Out Of Members Of Our Excellent King's Lady Family

YELLOW CREEK KING'S LADY (E '58 '59 '62), 8 records average 10325—590, and include: 14421—796—9yrs—365C—2x, 13507—746—10HIR—305—2x. Dam of 1st Produce, E.S.E., 1966.
5 tested daughters . . . 4 in our herd —

Rosendahl Cavalier Ladyship (VG 3 times)
11670—607—Sr2DHIR—296—2x
13460—711—Sr3DHIR—305—2x
13090—686—Sr4DHIR—305—2x
Rosendahl Cavalier Ladybird (VG '65)
11240—582—Jr2DHIR—305—2x
12260—602—Jr3DHIR—280—2x

Vallemar King's Lady (VG 4 times)
4 records average 11447—614, including
14650—763—5DHIR—305—2x
12200—673—6DHIR—295—2x
Rosendahl Cavalier Ladylove
9470—506—Jr2DHIR—305—2x

Billy Sons Of LADYBIRD And LADYLOVE Are Available . . . WRITE FOR DETAILS

Ladybird and her Billy Boy daughter, **B B Ladybird** (above), placed first in the Dam and Daughter class, E.S.E., 1966.

T.B. Accredited — Our farm is located in the heart of Hoosick Falls, 1 Abbott Street. — Brucellosis Certified

JOHN E. CALHOUN & SONS, Owners

ROSENDAHL FARM

Phone: 686 - 5360 or 686 - 5700 — Visit us when in the Capitol District. — **HOOSICK FALLS, N. Y. 12090**

BILLY BLOOD IS PLAYING A LEADING ROLE IN OUR BREEDING PROGRAM

HOMEBRED HERD SIRE

A Son Of BILLY Out Of A Daughter Of A GOLD ★ DAM

DUTCH MILL BILLY'S VALOR

Senior and Grand Champion at 7 shows, including Minnesota and Wisconsin, 1964. HM A-A 2-Year-Old, 1964. Sire: **Burger's Place Billy**, GOLD ★ — AI GOLD ★ SIRE. Dam: **Dutch Mill Monarch's Verity** (VG 3 times), 11000—583—Jr2DHIR—305—2x, 11320—642—Jr4DHIR—305—2x, 10300—579—5DHIR—305—2x. Next Dam: **Royhillvue Vanilla** (VG '57 '60), GOLD ★ DAM. 7 records include: 11559—595—7HIR—365—2x. Dam of 5 tested daughters (4 VG — 1 D), that include **Dutch Mill Butterfat Vicki** (VG '57), 15767—645—10DHIR—365—2x, GOLD ★ DAM: **Dutch Mill Monarch's Velda** (VG 3x), 11190—672—6DHIR—305—2x; **Dutch Mill Monarch's Vivian** (VG 2x), 11700—631—Jr4DHIR—305—2x.

Roy E. Jacobs and Sons
Route 1, Sparta, Wisconsin 54656
Tel. 269 - 2794

We Have 10 BILLY Daughters And 16 Granddaughters In The Herd. The First Are Just Finishing Their 2-Year-Old Records. THEY ARE THE RIGHT KIND. Two **BILLY** daughters from our herd, one from the McKerrow herd, and one from the Fauver Hill herd, made up the 1st Senior Get of Sire, Wis. 1966.

A Son Of BILLY'S VALOR . . . Twice ALL-AMERICAN

▼

Dutch Mill Valor's Ace

Undefeated Junior Yearling, Jr. & Res. Gr. Ch., and Wisconsin Champion, Wis., Jr. & Res. Gr. Ch., Minn., Res. Jr. Ch., N.G.S., 1965. 1st 2-Year-Old, Senior and Grand Champion 7 times, including Minnesota and Wisconsin, 1966. At the N.G.S., he was the highest placing 2-year-old in the 2 Years & Over class, being next to the Sr. & Gr. Ch. and the Res. Sr. Ch. Bulls.

All-American Junior Yearling, 1965

All-American 2-Year-Old Bull, 1966

VALOR'S ACE is now owned by Rogelio Muyshondt, San Salvador, El Salvador, C. A.

BILLY'S VALOR IS SIRING PLEASING TYPE

In addition to his All-American son (above), he sired the 1st Jr. Yr. Heifer, Wis., 1965, the 1st Jr. Yr. Heifer, Minn., 1966, the 1st Jr. Yr. Bull, Wis., 1966, and the 1st place Junior Get of Sire, Wis., 1966.

In 1966, a son of BILLY'S VALOR was sold at private treaty for $5,000.

We now have a full brother to BILLY'S VALOR in the herd. He was dropped December 1, 1966.

DUTCH MILL FARM

2½ miles west of Sparta on old Highway 16.

HI-Y BILLY

Son of the Great Burger's Place Billy

Owners: **Meridell Farm and HI-Y Farm**

HI-Y Billy is being used on such cows as:

Meridell Beth King's Barsheba
305—DHIA—2x 11290—571 3 yrs.

Meridell B. King's Butter Girl
305—DHIA—2x 11162—583 2 yrs.
305—DHIA—2x 12225—659 3 yrs.

Meridell Vera King's Reva (86 at 2 yrs.)
305—DHIA—2x 11477—589 3 yrs.

Meridell Beth King's Berte
279—DHIA—2x 12049—572 2 yrs

Meridell Coleen King's Charm (85 at 2 yrs.)
305—DHIA—2x 11061—627 3 yrs.

Meridell Ruth Prince's Ruby (86 at 3 yrs.)
305—DHIA—2x 11793—628 3 yrs.
305—DHIA—2x 11835—616 4 yrs.

A son from one of these cows might fit your needs.

Visitors Welcome — Young Stock For Sale

Merril and Will Weittenhiller

R. Rt. 1, Livingston, Wis. 53554

Tel. Livingston 769-2868 or Platteville 348-5911

HI-Y Billy's Dam

Ore Hill Wave (VG—88) is developing into a great brood cow. Several records, including:

9yrs—DHIA—305—2x 17344 milk—728 fat

Her daughters and granddaughters all classified VG, and will average 600 lbs. fat.

Bulls from this family are available.

VISITORS WELCOME

Mr. and Mrs. Robert Moon and Shasta

HI - Y FARM

Fennimore, Wis. 53809

Phone: Mt. Hope 988-4713

Attebroc Farm

MILLBROOK, N. Y. 12545

T.B. Accredited — Green Meadow Bloodlines — Bang's Certified

We Salute A Great Sire

BURGER'S PLACE BILLY

GOLD ★ — AI GOLD ★ SIRE

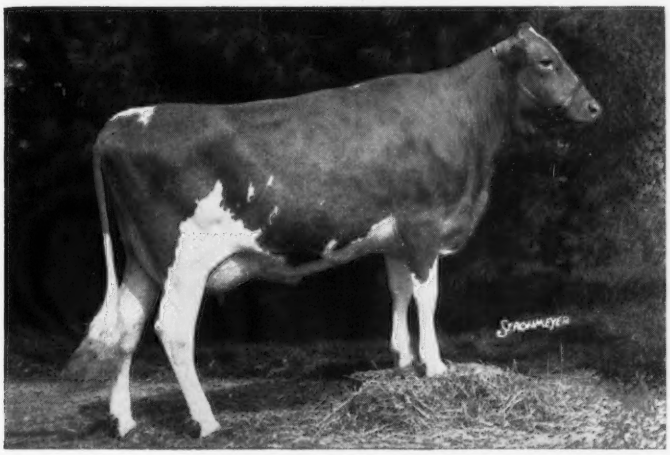

Typical BILLY Bred At ATTEBROC

◀ **ATTEBROC BILLY'S BAMBI**
VG '65 (88.5% as a 2-year-old)

Excellent Dairy Character, Body Capacity, Mammary System
11570—616—2-1DHIR—305—2x

BAMBI, a daughter of our Excellent, GOLD ★ DAM, **Maplewood Royalist's Blanche, WAS FOURTH HIGH FEMALE IN THE 1966 GREEN MEADOW SALE ($2,650). She was purchased by Willard C. Lipe, Manlius, New York.**

WE HAVE SEVERAL BILLY DAUGHTERS AND GRANDDAUGHTERS COMING ALONG IN OUR HERD

To date, 4 Billy daughters have completed Jr2-year-old records in the herd. They include **Bambi** (above); **Billy's Star Vieda,** 12350—512—2-1DHIR—305—2x; **McDonald Farms B Governess** (VG '66), 11740—520—2-3DHIR—305—2x, and **Merit Billy's Anita,** 12140—523—2-0DHIR—305—2x. **Their M.E.—305—2x average — 14670 MILK, 666 FAT. Their average classification score — 86.7%.**

Class Leader — In Calf To Billy

▼

Clearbranch Flash Marletta (VG twice)
1st 3-Year-Old, Tenn., 1964. Top animal, Kentucky National Sale, 1966. 13269—589—Jr2HIR—305—2x, *18820—*847—Sr3DHIR—305—2x. **She is due in June, 1967, to the service of BILLY.**

A Home-Bred BILLY Son

ATTEBROC BILLY'S LEADER — Dropped April 14, 1963

HAS A MOST PLEASING GROUP OF DAUGHTERS
Dam — **Circleview Mo's Lottie** (VG 4 times) — a MO daughter
11420—505—Jr2DHIR—305—2x *18187—887—Jr4DHIR—365—2x
*15430—764—Jr3DHIR—305—2x 20043—1071—5DHIR—365—2x

A Double Billy For Sale

ATTEBROC DUKE'S GEMINI — Dropped August 10, 1966

Sire: **McDonald Farms B Grand Duke,** Reserve All-American Junior Yearling, 1964, Reserve All-American 2-Year-Old, 1965.
Dam: **McDonald Farms B Governess** (VG '66—89.0%), 11740—520—Jr2DHIR—305—2x.
Both **B GRAND DUKE** and **B GOVERNESS** are sired by **Billy.** They are out of VG daughters of **McDonald Farms Jolly Brilliant,** GOLD STAR son of Ideal Nova (E), GOLD ★ DAM.

COMPLETE INFORMATION SENT ON REQUEST

GOLD ★ HERD, 1964 — GOLD ★ BREEDER, 1965

Home Of 95% Fat Free Guernseys

Roger H. Corbetta, Owner — VISITORS ALWAYS WELCOME — Lynn VanBenschoten, Herdsman

WE AT
HYCREST FARM

WANT TO JOIN IN THE TRIBUTE TO

★ Burger's Place Billy ★

GOLD STAR — AI GOLD STAR SIRE

He Gave Us Two Very Good Daughters . . .
Both Are The Type We Are Proud To Own

A CLASS LEADING 20,000 POUND MILK COW

▼

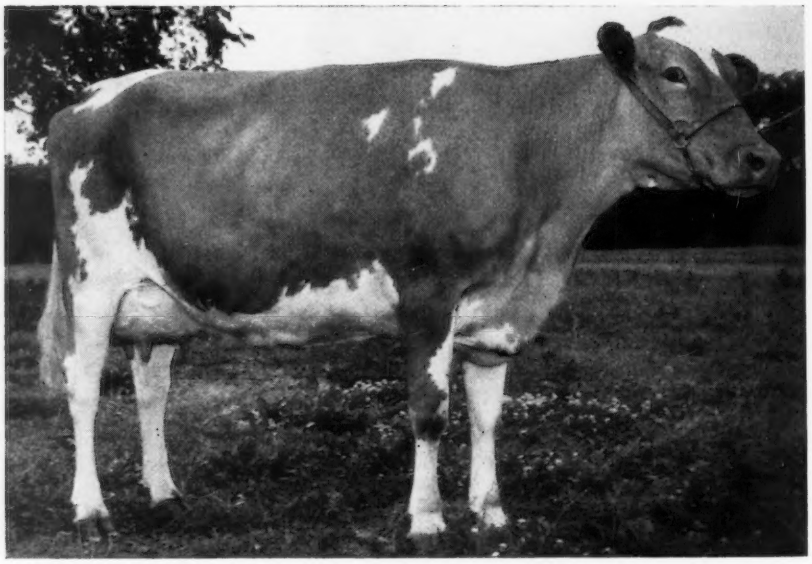

Hycrest Ragetty Ann (VG '66)

D D V V D D E V V V V V V (86.0)

***20210—720—2-5DHIR—365—3x (pending)**

NATIONAL RECORD — FIRST PLACE FOR MILK (pending)

OUR OTHER BILLY DAUGHTER — A STATE PRODUCTION LEADER

▼

Hycrest Billy's Cindy (VG '66)

V V V V A V E E D D D A V (86.5)

15540—657—2-2DHIR—365—3x

Kansas Production Leader for MILK and FAT, 1966

HYCREST FARM

Box 251, R.F.D. 1, Olathe, Kansas 66061

H. Dean Hyer **Fred D. Hyer**

A ★ BILLY ★ SALUTE

From Our Home - Bred Son

HIS DAM IS AN EXCELLENT DAUGHTER OF A GOLD ★ SIRE

Cross Arrows Quercus

Dropped January 4, 1962

His first daughter, **Cross Arrows Q Thistle,** classified Very Good, 1966. She scored ABOVE THE LINE straight across the board.

Sire: **Burger's Place Billy,** GOLD ★ SIRE, 425 daus., 629 rec. av. 11528—4.6%—536 (M.E.—305—2x), 405 cl. av. 83.9%. Also an AI GOLD ★ SIRE.

Dam of Quercus

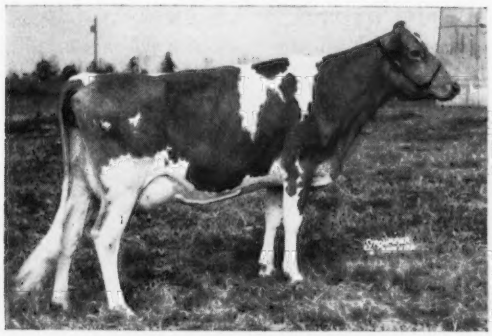

Cross Arrows G. Oakie (E 3 times)
12798—543—Jr4HIR—305—2x
13467—624—5HIR—305—2x
11098—519—6HIR—305—2x
Grand Champion, All-Arkansas, 1963.
Reserve Champion, Kentucky National, 1963.
Sold for $4,600 in the Kentucky National Sale, 1963 — second high animal of the sale.

His Dam's GOLD STAR Sire

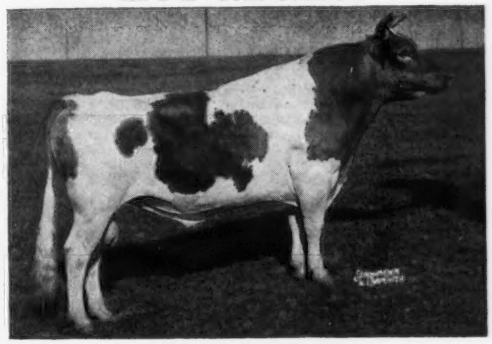

★ Cross Arrows Gambit ★
20 daus., 32 rec. av. 10867—4.7%—508 (M.E.—305—2x), 26 cl. av. 82.7%. Sire of the 1st Senior Get, SE. W., 1962.
He is by a son of a GOLD ★ SIRE and out of a dam that combines the blood of the Excellent ACTRESS and Gold Star ERMINE families.

We Still Have Several Top GAMBIT Daughters In The Herd

PATERNAL SISTERS TO THE DAM OF QUERCUS

Cross Arrows G. Ora
Very Good 3 times
13372—596—Jr3HIR—305—2x

Cross Arrows G. Tulip
Very Good '65 '66
12900—716—Sr3HIR—305—2x
12810—601—6DHIR—304—2x
Cross Arrows G. Ruth
Very Good 6 times
12238—582—Sr3HIR—269—2x
Cross Arrows G. Edna
11633—532—Sr3HIR—305—2x

Eight GAMBIT daughters classified in our herd, 1966, averaged 83.9%.

Cross Arrows G. Buttermaid
Very Good '65
12330—523—6DHIR—305—2x

The farm is located 3 miles north of Cross Anchor off Highway 146

T. B. Accredited 569649 — State Bang's Free 593

CROSS ARROWS FARM

UNION, SOUTH CAROLINA 29379

PAUL K. & JAMES L. SWITZER
Owners

Tel. Enoree 495-3938

RIVERS G. VAUGHN
Manager

For 5 CONSECUTIVE YEARS

We Have Been Among The Nation's Top Ten Herds For Milk Production In Our Respective Category

★ FOUR GOLD STAR BREEDER AWARDS ★

Year	No. DHIR Rec.	Milk	Fat	Place	
1962	140	10541	530	10th	M.E.
★1963	125	11137	555	7th	305
★1964	114	11655	571	5th	2x
★1965	109	11397	558	7th	
★1966	107	11731	578	9th	

★ BILLY BLOOD ★

IS HELPING TO MAINTAIN THIS RECORD

We have 42 BILLY daughters, and 41 cows are carrying BILLY calves. The first 5 to freshen have an average classification score of 86.1%. Four have completed their Jr2-year-old records (see below), and are back on test doing equally as well.

Name	M.E.—305—2x Milk	Fat
Homewood B.P.B. Pauline (E)	14676	663
Homewood B.P.B. May (VG)	14458	672
Homewood B.P.B. Jewel (VG)	14220	639
Homewood B.P.B. Estelle (D)	13280	594

More BILLY Inheritance

Our bull battery consists of a ★ Billy ★ son out of a VG daughter of Wyno Saint's Leo, GOLD ★ SIRE; a son of B.P.B. Pauline (above) by Ideal's Dot's Standbest, GOLD ★ SIRE; a son of Homewood Warrior's Pauline (E), Gold ★ Dam, 15420—701—5DHIR—305—2x (dam of B.P.B. Pauline), by ★ Leo ★, and another by Ideal's Beaut's Superior, as well as a ★ Leo ★ out of a VG Superior.

HOMEWOOD FARMS

11 miles northwest of Lynchburg, on Hwy. 130

Route 2, Monroe, Virginia 24574

D. H. Dillard, Owner
S. M. Correll, Manager

Tel. 38-42004

KNIGHTDALE FARM

A SALUTE TO BILLY . . . His daughters in our herd are helping to increase our production.

Two BILLY daughters to finish records in 1966 —

Knightdale Burger's Letty
10650—460—2-4DHIR—305—2x
12780—552—M.E.—305—2x

Knightdale Burger's Josephine
10580—392—3-4DHIR—294—2x
11532—427—M.E.—305—2x

Other Billy daughters in the herd are equally promising. Herd on DHIR test . . . 1966 — 30DHIR records average 10252—438—M.E.—305—2x

BILLY daughters help to increase this average.

Clarence O. and Charles L. Knight
Route 3, Box 160, Greensboro, N. C. 27410

TRANSCRIPT
PRINTING
COMPANY

Remember the name — it will be handy when you need printing of any kind. Our modern plant is equipped to handle most of your needs, from a business card to a magazine. All inquiries are welcome.

43 Grove Street
Peterborough, New Hampshire 03458
Telephone 603 — 924 - 3333

We Join In The Salute To BILLY

Presenting . . . BILLY DAUGHTERS THAT MADE RECORDS IN OUR HERD

Four Winds B. Sunbeam (VG)
*15520—614—2—6DHIR—305—2x
Class Leader 6th for milk when made
Four Winds B. Olivia (VG)
14340—637—3—3DHIR—305—2x
Four Winds B. Darlene (D)
13350—650—2—4DHIR—305—2x
Four Winds B. Ruthie (VG)
13130—589—3—6DHIR—305—2x
Sr. and Gr. Ch. Female, Wis. State Fair (Junior Show), 1965
Four Winds B. Duchess (VG)
11920—497—2—5DHIR—302—2x
Four Winds B. Jolly (D)
11090—494—2—3DHIR—305—2x
Four Winds B. Bunny (D)
10970—479—3—3DHIR—305—2x
Four Winds B. Snow Princess (VG)
10960—501—3—5DHIR—305—2x
Four Winds B. Betsy (not cl.)
10955—485—2—2DHIR—308—2x (pending)

A Billy Son . . . FOUR WINDS B. CASSIUS Born January 23, 1964. **Sold September 24, 1965 to Banco Nacional de Fomento, Tegucigalpa, Honduras.**

We have a bank of CASSIUS frozen semen and he is being used in our herd. We have 8 heifers so far by CASSIUS that look most promising.

BILLY MADE HIS MARK IN OUR HERD

William B. Vilter
Clark Vilter
Hartland Wisconsin
Tel. 367-6367

FOUR WINDS FARM

1 mile north of Hartland at the corner of County Trunk K and E.

The "PIG IN A POKE"

ANSMIL FLASH'S VALENCIAN

Born March 30, 1966

IS NOW AT THE

CENTRAL ONTARIO BREEDING ASSOCIATION
Box 610, Maple, Ontario, Canada

This bull (see back page, February 7, 1967 Guernsey Breeders' Journal) is by **FLASH** out of **BAGUETTE.**

ORDER SEMEN DIRECT FROM THE CENTRAL ONTARIO BREEDING ASSOCIATION

Minimum order 12 vials at $10.00 per vial
20—24 vials at 9.00 per vial
25 or more at $7.00 per vial

Plus Handling Charge

Breed to this outstanding syndicate bull

M. J. Schwartz, Syndicate Manager
TANNERY HILL FARMS, KING, ONTARIO, CANADA
Tel. 833-6372 — area 416

ROBIN RUN DISPERSAL

Russell and Ben Smith, Owners

At The Farm, Wycombe, Bucks County, Pennsylvania

MONDAY, APRIL 10 — 12:30 P.M. (E.S.T.)

79 HEAD . . . 48 COWS — 10 BRED HEIFERS — 21 OPEN HEIFERS

This is one of the oldest herds in Pennsylvania. The first pure-bred Guernseys were brought to Robin Run in 1921. The herd was on test from 1927 through 1957, and then testing was discontinued. It was resumed in October, 1965, and all of the cows in the sale will have records. Robin Run is a highly productive herd, but the best is still ahead of them. They have been maintained under regular farm care and feed.

Robin Run has been very well known locally for many years. Their cattle served as part of the foundation for Quarry Valley, in Pennsylvania, and Flat Brook, in New Jersey.

Represented by daughters in the sale are: **Wyno Saint's HERO, Norgert's Royal NANCE, Mulhocaway Butterfat DISPATCH, Mulhocaway Butterfat DIAMOND, Ideal's PATTY'S SUPERIOR, Lake Louise ROYAL SUPERB,** and **Miss Lily's NEPTUNE.**

Sale Managed By: For Catalogs Write:

BUZZ GAREY

GAREY CATTLE SALES

100 Walnut Lane • Morrisville, Bucks County, Pa. 19067 • (215) 295-6664

"HO-ETTE'S FARM", HILLSBORO, KANSAS

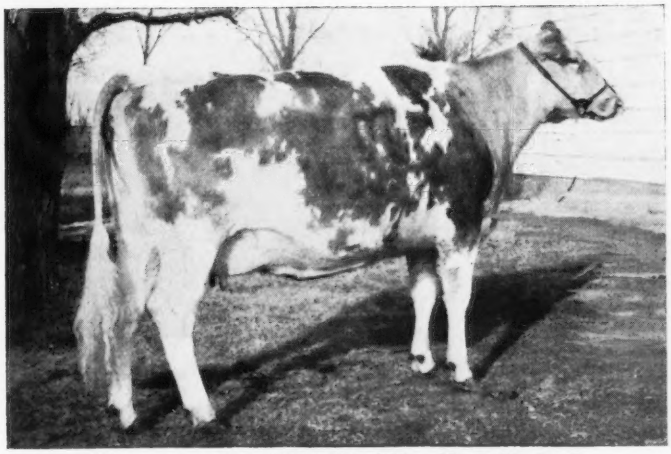

Glenwater Meg 2214194 (Classified 89 Dry)
Granddaughter of Fritzlyn Jeanette's Flash.

GLENWATER MEG
Born January 31, 1963
Classified 89 Dry

to

KENTUCKY NATIONAL SHOW AND SALE
Exposition Center, Louisville
April 16—17, 1967

Sire: **Lookout Valley Rose Flash** 547253

Dam: **Glenwater Cheryl** 2016536
Purchased from Henry W. & Gilbert E. Swenson, Chisago City, Minn.

Made 9420 lbs. milk and 397 lbs. fat in 270 days, after being moved from Chisago City, Minn., to Hillsboro, Kansas.

Ho-Ette's Farm Herd Classified On November 5, 1966

28 Head Classified . . . 3 Excellent — 19 Very Good — 5 Desirable — 1 Acceptable

Average Classification 86

Ho-Ette Farm
Hillsboro, Kansas 67063

Visitors Welcome

Homer Enns, Owner
Phone 316—947-3610

MINNESOTA GUERNSEYS

A TOP COW FAMILY

One Of Our Very Good ★ FLASH ★ Daughters Is Typical Of The Kind We Breed And Develop

Three Cliffs Flash Doris

VG '63 '64 '66—87.5 (E Body Capacity)
11100—509—Jr2DHIR—305—2x
10610—485—Jr3DHIR—305—2x
10940—509—Sr4DHIR—305—2x
10640—502—5DHIR—305—2x

By the GOLD ★ SIRE, **Fritzlyn Jeanette's Flash,** she is out of **Eileen of Three Cliffs** (VG 5 times — 87.5), 11300—487—Jr3HIR—347—2x, 10780—458—5DHIR—304—2x, she dam of a ★ Flash ★ son used in our herd (full brother to DORIS), and 5 daughters including **Three Cliffs Eldorado Hallie** (VG '66), and **Three Cliffs Fame Gaity** (VG '66—87.5), 12010—494—Jr2DHIR—305—2x.

DORIS HAS 4 DAUGHTERS IN THE HERD

One was RESERVE CHAMPION, E. Central Dist. Show, 1966.
Three Cliffs Damon Hattie (6-25-63)
VG '66—87.5 (E Body Capacity)
Three Cliffs Damon Irene (7-12-64)
Full sisters by Three Cliffs Bo. Damon.
Three Cliffs Hal Jackie (7-19-65)
By Mulhocaway Butterfat King Hal.
Three Cliffs Gay Kara (7-3-66)
By Maple Leaf Royal Gay, GOLD ★ SIRE.

A bull from this family is being retained for use in our herd. He is **THREE CLIFFS HAL JUPITER** (7-13-65), a **King Hal** son of **Hattie** (above).

STOCK USUALLY FOR SALE
PLAN TO VISIT OUR HERD

Three Cliffs Farm

On Highway 212 — 3 miles west of Chaska
Route 2, Chaska, Minnesota 55318
Donald Forner, Owner

POLLED GUERNSEYS

BREED THE NEW LOOK INTO YOUR HERD
SEMEN AVAILABLE FROM

Angstman Farm Polled Champion

7 daus., 9 rec. av. 13462—605 (M.E.—305—2x)
His EXCELLENT Dam

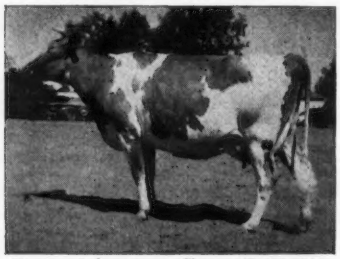

Verna of Angstman Farm (E '63 '64)
11242—629—Jr4HIR—305—2x
11510—607—5DHIR—305—2x
11230—607—6DHIR—305—2x
Typical POLLED CHAMPION Daughters
Angstman Farm Patty
14500—688—2-4DHIR—363—2x
Angstman Farm Ann
13870—563—2-10DHIR—349—2x
Angstman Farm Denise
13010—575—2-4DHIR—365—2x
Angstman Farm Tina Louise
12430—662—3-2DHIR—349—2x
Angstman Farm Penny
12020—541—2-5DHIR—305—2x

ANGSTMAN GUERNSEY FARM

Kenneth & Lavonne Angstman Rt. 1 Mora, Minn. 55051

Presenting VENUS . . . The GRAND CHAMPION FEMALE

Minnesota State Fair Junior Show, 1966

Exhibited by Margo Ophoven (pictured at halter)

VIADUCT VENUS

Very Good '64 (86)
Classified above the line straight across the board.

Crestwood Mathilda
Excellent '61 '64 (91.5)
E in Shoulders, Dairy Character, Body Capacity, and Mammary System.
9360—495—Sr2DHIR—302—2x

Her EXCELLENT Dam

VENUS is by our former sire, **Maple Leaf Lenson,** he full brother to **Maple Leaf Alert,** GOLD ★ SIRE (the **Lena** family), and half-brother to **Maple Leaf Royal Gay,** GOLD ★ SIRE. Ten daughters by LENSON classified in our herd averaged 84% (4 VG — 6 D). The dam of **VENUS, Mathilda** (pictured above), is out of **Signet's Ultra Jewel** (VG 3 times), 7 records including 13947—746—5HIR—365—2x, 14785—741—6HIR—365—2x, she also dam of **Crestwood Lincoln,** another former herd sire.

Add This Popular Inheritance To Your Breeding Program

BULL CALVES AND FEMALES ALWAYS FOR SALE FROM OUR HERD OF OVER 100 HEAD

VIADUCT FARM

The farm is located 3 miles west of Kimball, ½ mile south of Viaduct on Hwy. 55. Phone: Watkins PO 4-5215.

EDGAR OPHOVEN **Kimball, Minnesota 55353**

OFFICIAL DHIR PRODUCTION RECORDS

Requirements for publication in this section: Minimum of 270 days in length and 11,820 pounds milk, M. E. 305-2X basis. The records of cows in a herd owned by individuals other than the herd owner are published under the herd owner. In case of typographical errors or omission of any part of a record, the record will be republished upon notification from the herd owner.

OWNER AND RECORD	Age	Days In Milk	ACTUAL RECORD	Lbs. Milk	Lbs. B. Fat
CALIFORNIA					
AUGENSTEIN, L. L. & SONS, BRAWLEY RANCH, FRESNO					
Benham Farms T Duchess	2-10	365-2X		15060	678
s. Langwater C Trojan		d Welch Farms K Lauretta			
Benham Farms Nellie	6-9	365-2X		15350	620
s. Plattco Dons Chester		d. Welch Farms K Joniquil			
Benham Farms Helene Eugene	6-6	365-2X		20760	952
s. Goldkist Play Lad		d. Welch Farms Hi Helene			
Benham Farms Vassey	6-5	365-2X		21200	878
s. Goldkist Marvs Sheik		d. Welch Farms K Lauretta			
KESSLER, W. ARNOLD, BAY MEADOW FARM, GALT					
Bay Meadow Billys Charlotte	10-1	365-2X		16520	655
s. Burgers Place Billy		d Camellias Charlot			
Bay Meadow Steadfast Ocie	2-9	365-2X		13270	555
s. Bay Meadow Elites Steadfast		d. Bay Meadows Olive			
CONNECTICUT					
BEDFORD, VIOLETTE, NYALA FARM, GREENS FARMS					
Nyala Lord Jeffs Debbie	4-2	305-2X		13020	601
s. Nyala Bonanza Lord Jeff		d. Nyala Kings Alida			
Nyala Colonels Effie	3-1	305-2X		11610	613
s. Applebrook Bonanza Colonel		d. Nyala Flash Babette			
Nyala Mo Mar Fame	2-2	305-2X		10380	433
s. Wandering Brook Mo Mar		d. Nyala Onwards Daphne			
BERKE, SAMUEL, DEEP LAKE FARM, LAKEVILLE					
Deep Lake Stars Bunny	2-4	305-2X		12920	593
s. Deep Lake Flashs Star		d. Deep Lake Flashs Bunny			
Deep Lake Jet Leah	2-1	305-2X		12060	523
s. Deep Lake Flashs Jethro		d. Bedlam Leah Lenfestey			
CHENEY, A. A. & C. B., FALCONS FLIGHT FARMS, LITCHFIELD					
Marwin Lyn Jo	3-2	305-2X		11090	566
s. Hominy Hill Lynn		d. Marwin C Joyce			
Airline Francis Miter	2-5	305-2X		12180	631
s. Airline Fames Francis		d. Airline Tobias Metsy			
Falcons Man of War Betty	2-6	305-2X		10120	567
s. Falcons Man of War		d. Falcons Knight Natalie			
CHRISTIE, JAMES L., WILLOW BROOK FARM, WATERTOWN					
Willow Brook C Lee	2-0	305-2X		9580	477
s. Fairlawn Actors Corinthian		d. Willow Brook D Leah			
CONNECTICUT, UNIVERSITY OF, STORRS					
UCONN Patsy Peg	2-4	305-2X		12650	676
s. Chedco Peerless Actor		d. UCONN Peg Perky			
FARRINGTON, GILBERT R., PINE VISTA FARM, WEST WILLINGTON					
Haddons J Cherry	13-0	305-2X		12670	560
s. Fairlawn Actors Jupiter		d. Haddons M Coquette			
Meadow Ridge Princess Lil	11-0	296-2X		13670	518
s. Fra-Mar Pharaoh		d. Gayheads L Lindy-Lou			
Meadow Ridge Princess Laurel	3-1	305-2X		13340	635
s. Applebrook Bonanza Colonel		d. Meadow Ridge Princess Lil			
HARRIS, HARRY, STONY BATTER FARM, CORNWALL BRIDGE					
Stony Batter B Rose	2-5	305-2X		11740	532
s. Nyala Hopes Bond		d. Stony Batter K Rosalie			
LARKIN, HOWARD T., BEDLAM FARM, MIDDLEBURY					
Sunny Valley Ali Babas Drucie	2-6	305-2X		10410	481
s. Sunny Valley Knights Ali Baba		d. Sunny Valley V Boys Duchess			
McCANN, FRASIER W., GOLDEN HARVEST FARM, BRIDGEWATER					
Golden Harvest Wyn Wistful	2-3	305-2X		11090	572
s. Wyno Hamlets Hornet		d. Golden Harvest Wishful			
SIBBALD, DAVID, GRASSLAND FARM, SALISBURY					
Grassland Onwards Betsy	2-7	305-2X		10260	581
s. Nyala Bonanzas Onward		d. Grassland P Bess			
Grassland Primates Flame	2-2	292-2X		10430	519
s. Mulhocaway Butterfat Primate		d. Clearbranch Flash Erma			
SPENCER, WINTHROP W. & MARIGOLD C., OVERLEA FARM, WATERTOWN					
Marwin Joylyn	2-0	305-2X		9710	467
s. Hominy Hill Lynn		d. Marwin C Joyce			
TAYLOR, WILLIAM MARVIN, SHOREACRES FARM, EAST NORWALK					
Shore Acres Olive	4-7	305-2X		13560	659
s. Nyala Kings Superb Lad		d. Shore Acres Olivia			
UNZ, RODNEY O., EST., HIGHFIELD FARM, SHARON					
Highfield Valors Faith	2-4	284-2X		11350	494
s. Fairlawn Hornets Valor		d. Housatonic Superbs Fern			
Highfield Lynn Roxy	2-3	305-2X		12510	627
s. Hominy Hill Lynn		d. Highfield Valors Rosamund			
WEINGART, HERMAN R. & SONS, GREENRIDGE FARM, LEBANON					
Westlands Vicki	6-3	305-2X		11840	563
s. Fritzlyn Jeanettes Flash		d. C Veronica of Westlands			
DELAWARE					
DELAWARE, UNIVERSITY OF, NEWARK					
U of D Bonanza Beauty	2-1	305-2X		10170	605
s. Spar Hill Bonanza		d. Spar Hill Beauty			
U of D Jolly Weigala	2-1	293-2X		10030	551
s. McDonald Farms Jolly Vern		d. Spar Hill Weigala			
FLORIDA					
CASEY, WILBUR J. & KATHRYN W., BAYOU VISTA FARM, CLEARWATER					
Bayou Vista Allen Joella	1-11	305-2X		9670	425
s. Bayou Vista Gay Allen		d. Bayou Vista M Joanne			
WARD, CARROLL L., JR., LAY LAINE GUERNSEY FARM, ASTATULA					
Lay Laine Rockets Annette	2-5	305-2X		13090	531
s. Lay Laine Leaders Rocket		d. Lay Laine Lads Esther			
Lay Laine Jubilees Mitzi	2-5	305-2X		10080	442
s. Lay Laine Virginians Jubilee		d. Lay Laine Selects Maisie			
Nances Snowball of Lay Laine	2-3	305-2X		12330	443
s. Norgerts Royal Nance		d. Lay Laine I Snowdrop			
GEORGIA					
HAGA, H. J., CLEARBRANCH FARM, FORT VALLEY					
Clearbranch Mars Meg	2-7	305-2X		11610	631
s. Bayville Royal Mars		d. Clearbranch Fore Edna			
Clearbranch Billys Bessie	2-3	305-2X		12060	571
s. Burgers Place Billy		d. Clearbranch Flash Muriel			
Clearbranch Masters Sibyl	2-3	305-2X		10070	499
s. Clearbranch Flash Master		d. Clearbranch T Roxie			
IDAHO					
PRITZL, CHARLES J., PRESTDALE FARM, NEW PLYMOUTH					
Prestdale A Coquette	2-0	305-2X		10050	455
s. Prestdale F Artic		d. Prestdale Bon Connie			
ILLINOIS					
ROESCHLEY BROTHERS, ROES-MOR FARMS, FLANAGAN					
Roes-MOR E Nan	6-4	365-2X		14440	664
s. Langmeadow Excellance		d. Roes-MOR Rose Nina			
Roes-MOR P Dainty	4-1	365-2X		12600	677
s. Normandy Prospector		d. Roes-MOR Roses Dimple			
Roes-MOR D Fay	3-10	365-2X		12790	629
s. Roes-MOR E Distinction		d. Roes-MOR E Fancy			
SOUTHERN ILLINOIS UNIVERSITY, CARBONDALE					
Saluki Superior Sunny Velma	1-10	305-2X		9610	484
s. Foremost Footprints Superior		d. Pre-Eminent Sunny Valma			
INDIANA					
BREHM, PAUL W. MR. & MRS., BREMWAY GUERNSEY FARM, BERNE					
Maurana C Butterfat Lynn	2-7	305-2X		10180	467
s. Western Glow Butterfat Count		d. Western Glow Butterfat Lavona			
EBY, EVERETT J., MR. & MRS., LOOKWELL FARMS, ELKHART					
Lookwell T Lorine	2-3	305-2X		10430	514
s. Hanover Hill Treasure		d. Lookwell I Louise			
FINK, HARVEY B. & VADA N., LA HAR VA FARM, ELKHART					
Leafy Lane Princess Maggie	2-4	305-2X		10260	536
s. Tarbell Romulus May Prince		d. Leafy Lane Noble Rose			
La Har Va Counts Essie	2-3	286-2X		9550	431
s. Clearland Masters Count		d. La Har Va Yankees Esther			
HOCHSTETLER, MELVIN L., U CREEK FARM, BREMEN					
U Creek C Dimble	2-5	305-2X		10620	484
s. Gayoso View Top Command		d. U Creek C Dairymaid			
JENKINS, C. L. & MOY, JULIUS, GOLDEN HILLS FARM, PERU					
Golden Hills Virgels Nadine	5-0	365-2X		13600	648
s. Henslee Farms Galahads Virgel		d. Golden Hills M Nannette			
MARTIN, LEWIS K. & SON, PLYMOUTH LANE FARM, WAKARUSA					
U Creek G K Valma	3-0	305-2X		11750	675
s. Yellow Creek Bft Gypsy King		d. U Creek B Kings Victory			
METZGER, LEO & FAMILY, CHENANGO FARM, WATERLOO					
Behmer Homestead Supreme Misty	4-2	305-2X		11390	497
s. Langwater Supremes Acme		d. Behmer Homestead S Mitzi			
METZGER, LOREN R. & OLIVE, SOUTH VIEW FARM, SOUTH WHITLEY					
South View Regals Dee	2-3	305-2X		10590	531
s. South View Fames Regal		d. South View Burts Dolly			
REKEWEG, MELVIN & SONS, CLEAR VIEW FARM, WOODBURN					
Clear View J Daisy	6-1	365-2X		15790	682
s. Alpine Rose Secret Jupiter		d. Clear View M Sue			
SCHROCK, HERMAN, CLOVER LEAF FARMS, GOSHEN					
Clover Leaf Bt Flo	2-2	304-2X		10540	505
s. Pasture Haven Supremes Tide		d. Clover Leaf B C Fan			
Clover Leaf Bt Eva	2-0	305-2X		11540	541
s. Yellow Creek Handy Earl		d. Clover Leaf H Stella			
SHIRK, BEN M., BELL LAWN FARM, GOSHEN					
Bell Lawn Bonnie	2-1	305-2X		10870	498
s. Bell Lawn Blitz		d. Bell Lawn A Betty			
STANER, ROBERT, BREMEN					
Owens Place Chiefs Rose	4-9	305-2X		11530	517
s. Yellow Creek Noble Chief		d. Staner Farm Lindas Lee			
Owens Place S Jewel	4-11	272-2X		11800	517
s. Yellow Creek Jewel Supreme		d. Owens Place Chiefs Tina			
Owens Place S Fantasy	3-6	305-2X		14250	594
s. Yellow Creek Jewel Supreme		d. Owens Place Princess Trinket			
Owens Place C Cheerful	2-3	305-2X		10600	443
s. Yellow Creek Noble Chief		d. Staner Farm Cheerio			
WEAVER, OSCAR R., YELLOW CREEK FARMS, GOSHEN					
Yellow Creek Queen Quest	3-11	360-2X		14180	810
s. Yellow Crrek Bft Gypsy King		d. Yellow Creek S Quilly			
Rushcreek T B Sunshine	3-2	302-2X		11060	622
s. Yellow Creek Top Butterfat		d. Rushcreek H Bonny Lu			
Yellow Creek Hi Carrie	3-2	365-2X		13770	679
s. Yellow Creek Top Spot		d. Yellow Creek G B Carmen			
Dendels Orchards Chiefs Jan	2-2	305-2X		9710	523
s. Yellow Creek Noble Chief		d. Dendels Orchards M Jan			
Yellow Creek Queen Stelda	2-1	305-2X		9970	584
s. Yellow Creek Bft Gypsy King		d. Farmer Creek Pixies Stella			
WEBER, EUGENE G., GENEGLOW FARM, KENDALLVILLE					
Geneglow S Debby	2-3	305-2X		11330	591
s. Yellow Creek Jewel Supreme		d. Willow Spring Kings Dotty			
YODER, WILLARD O., FAIRLANE FARM, TOPEKA					
Fairlane Financier Suzanna	2-3	305-2X		10260	505
s. Yellow Creek Noble Chief		d. Fairlane Financier Susan			
IOWA					
DICKMAN, GEORGE & HENRY, GARNAVILLO GUERNSEY FARM, GARNAVILLO					
Curtiss's M Polly	12-8	305-2X		10860	513
s. Curtiss Candy Maries Curtiss		d. Valencians Pollyanna			
FITZPATRICK, LEO H., GREEN VALLEY GUERNSEY FARM, DUBUQUE					
Green Valleys Joycena	2-7	305-2X		10200	466
s. Green Valleys Flash		d. Green Valleys Royce			
Green Valleys Kino	2-3	305-2X		11140	491
s. Green Valleys Flash		d. Green Valleys Kashia			

Early REGISTRATION Makes CENTS

HOPPER, GARLAND, ROSELORN FARM, TOLEDO
Roselorns R F Star Baby 2-8 305-2X 10200 564
s Lookout Valley Rose Flash d. Willow Drive Sugar

KANSAS

JOHNSON, HOWARD H., VALKOMNA GUERNSEY FARM, OTTAWA
Valkomna Flossie 2-5 305-2X 13680 612
s. Henslee Farms V Fame d. Valkomna Margaret Rose
SCHRAG, GALEN, ELM-MOOR FARM, PRETTY PRAIRIE
Elm Moor Gondoliers Fern 2-3 305-2X 10560 490
s. Maurana S Butterfat Gondolier d. Elm Moors Dukes Faye

KENTUCKY

THOMPSON, ROBERT W., JR., MOCKING BIRD HILL FARM, WILMORE
Zeitler O B Portia 2-3 305-2X 12260 578
s. Zeitler Orphia Butterfinger d. Zeitler Fame A Portia

LOUISIANA

JOHNSON, M. L., CLOVER LEAF GUERNSEY FARM, MONROE
Benign Raider Camilles Evalou 10-8 305-2X 12050 476
s. Grayce Farms F P Raider d. Klondike Premost Camille
Benign Promise Gloxinias Lila 4-4 305-2X 11380 536
s. Flying Horse Roses Promise d. Benign Counts Bobo Gloxinia
Benign Promise Foes Ledanna 4-3 305-2X 11950 481
s. Flying Horse Roses Promise d. Benign Morris Clabbers Foe
KLEINPETER FARMS DAIRY, INC., BATON ROUGE
Brookberry Miss Daybreak 10-0 305-2X 12260 425
s. Western Glow Achievement d. Brookberry Fashions Dawn
Burr Oak Dearie Ava 7-11 305-2X 14870 592
s. Sunny Dale Goliath d. Burr Oaks Felia Dearie
Kleinpeter Farms F Neterina 6-4 305-2X 13480 614
s. Golden Grange P V Frankie d. Ideals Beaus Neterina
Kleinpeter Farms F Sunshine 6-2 305-2X 16190 686
s. Golden Grange P V Frankie d. Anchor Point June Overshine
Kleinpeter Farms W Nada 5-11 305-2X 14370 603
s. Fairlawn Pamelas Warrior d. Fuller Farms Lucky Natha
Kleinpeter Farms W Aletha 5-10 305-2X 12510 558
s. Fairlawn Pamelas Warrior d. Lakewood B Oceania
Kleinpeter Farms W Amy 5-2 305-2X 15040 643
s. Fairlawn Pamelas Warrior d. Foxs Amina of Waukesha
Kleinpeter Farms R Phoebe 5-1 305-2X 15800 758
s. Golden Harvest K Rex d. Golden Harvest F Phoebe
Kleinpeter Farms W Cynth 4-7 305-2X 11460 495
s. Fairlawn Pamela's warrior d. Fuller Farms Merry Cynthia
Kleinpeter Farms F Melanie 4-7 305-2X 11520 504
s. Golden Grange P V Frankie d. Willow-Wildes Noble Melia
Kleinpeter Farms S Tanya 4-5 305-2X 12360 567
s. Fairlawn Hornets Superb d. John Plain Dukes Tiny

MAINE

GARDINER, R. H., OAKLANDS FARM, GARDINER
Belle Knoll Nadine 2-7 305-2X 11370 534
s. Norgerts Royal Nance d. Howmar Acres Eta
WALKER, CLIFTON N., HOMEFIELDS, WISCASSET
Homefields High Star 2-0 305-2X 12520 593
s. Old Homestead High and Mighty d. Homefields Beacons Nova

MARYLAND

BROWN, FRANK D., JR., MOUNT ARARAT FARMS, PORT DEPOSIT
Mt Ararat Empress Dorcass 2-7 305-2X 12240 522
s. Mt Ararat Mikado d. Mt Ararat Bright Tisket
CARROLL, NINA R., DOUGHOREGAN MANOR, ELLICOTT CITY
Manor Bright Vera 2-1 305-2X 10360 586
s. Liseter Brilliant d. Manor Colonial Verose
Manor Fortuna Fayette 2-2 302-2X 10190 523
s. Fairlawn K Fortune d. Manor Super Formosa
Manor Fortuna Victress 2-2 305-2X 12400 551
s. Fairlawn K Fortune d. Manor Pre Victress
FRAZER, JAMES STANLEY, BEAUFORT FARM, EARLEVILLE
Beaufort Fortunes Noel 2-4 295-2X 10580 481
s. Fairlawn K Fortune d. Beaufort L S Noel
Beaufort Diana 2-4 305-2X 11100 470
s. Fairlawn K Fortune d. Beaufort L S Dona
GARST, DONALD L., GARSTLYN FARM, WALKERSVILLE
Garstlyn A Lynn 2-0 305-2X 10540 587
s. Lauxmont Argonaut d. Garstlyn B C Linda
HULL, JOHN H., "HULLSIDE", WESTMINSTER
Hullside Fortunes Lusture 2-0 305-2X 11560 588
s. Fairlawn K Fortune d. Hullside Pre K Lilac
MILES, CLARENCE W. & ELEANOR A., BLAKEFORD FARM, QUEENSTOWN
Dalomas Butterfat Rose 9-2 305-2X 18710 803
s. Mulhocaway Butterfat Diplomat d. Dalomas R D Rosett
Holliknoll Coronets Della 8-9 305-2X 13710 733
s. Bournedale Coronets Lincoln d. Brays Island Majestys Saffron
Blakeford Janice 6-1 305-2X 15430 735
s. Mt Ephraims Actors Merit d. Mt. Ephraims D Janice
Blakeford Miss Eleanor 6-3 305-2X 14070 726
s. Fritzlyn Jeanettes Flash d. Mt Ephraim D Cecelia
Blakeford Governors Ko Ko 3-3 305-2X 11040 575
s. Spar Hill Governor d. Wandering Brook J V Ko Ko
Gayoso View Fame Bertha 3-9 305-2X 15590 661
s. Henslee Farms V Fame d. Locust Grove M Jill
Blakeford Nances Coronet 2-2 305-2X 12090 579
s. Norgerts Royal Nance d. Gippy Royal Coronet
POWEL, WILLIAM R. & SONS, MILL ROAD FARM, ELLICOTT CITY
Manor Butter Doll Heiress 9-4 305-2X 13380 567
s. Mulhocaway Butterfat Dollar d. Manor Heiress
Manor Fortunes Ina 2-7 300-2X 10860 503
s. Fairlawn K Fortune d. Ratcliffe Manor Ina
Manor Fortunes Gloss 2-5 305-2X 11410 543
s. Fairlawn K Fortune d. Manor Considerate
Manor Fortunate Heiress 2-0 305-2X 10670 483
s. Fairlawn K Fortune d. Manor Butter Doll Heiress
SCHNEBLY, SETH K., CROWN STONE FARM, CLEAR SPRING
Crown Stone Brilliant Penny 2-2 305-2X 10280 559
s. Liseter Brilliant d. Crown Stone Bon Meta
SHELTON, WILLIAM A., PUDDINGTON FARMS, CALVERT
Puddington B F Roses 3-0 305-2X 11590 560
s. Liseter Brilliant Flash d. Puddington Four Roses
Puddington Flash Mood 3-1 305-2X 10760 457
s. Liseter Brilliant Flash d. Puddington G R Moody

MASSACHUSETTS

APPLETON, FRANCIS R., JR., APPLETON FARMS, IPSWICH
Appleton Farms Lynn P Lella 2-10 305-2X 10940 490
s. Hominy Hill Lynn d. Appleton Farms Princes Lella
BEEBE, CHARLES PHILIP, EASTLEIGH FARMS, FRAMINGHAM
Eastleigh B Linden 4-6 285-2X 14240 631
s. Brantview Butterfat Mister d. Eastleigh C Lacender Lena
Eastleigh B Cereus 4-1 305-2X 11970 580
s. Brantview Butterfat Mister d. Eastleigh C Columbine
Eastleigh B Primula 4-0 283-2X 11950 607
s. Brantview Butterfat Mister d. Eastleigh C Prudence
Eastleigh B Celia 3-2 305-2X 12470 644
s. Brantview Butterfat Mister d. Eastleigh C Celeste
Eastleigh D Sonia 2-1 305-2X 12580 596
s. Mulhocaway Butterfat Dispatch d. Eastleigh N Sharon
BIRD, CHARLES S., ENDEAN FARM, EAST WALPOLE
Endean Cornelia 3-1 305-2X 13520 575
s. Old Homestead C A B A Phareka d. Endean Margurite
COTTING, C. E., CHEDCO FARM, BERLIN
Chedco Kings Dorothy 8-9 305-2X 16050 826
s. Fairlawn K Dairy King d. Chedco M Dottie
Hominy Hill Champion Petal 8-9 305-2X 15450 856
s. Hominy Hill Champion d. Hominy Hill Majestic Poppy
Lyrene Emorys Myrtle 6-8 305-2X 15070 754
s. Lyrene Kings Emory d. Lyrene Favorite Myra
Lyrene Maestros Mamby 5-11 305-2X 15200 787
s. Lyrene Emorys Maestro d. Lyrene May Rose Matie
Chedco Actors Lauretta 2-3 305-2X 11710 622
s. Fairlawn Blanches Actor d. Chedco M Laurel
Chedco Nuggets Hollybell 2-2 305-2X 10740 574
s. Franchester Cecilias Nugget d. Chedco Hollyhock
EDGEWOOD FARM, NORTH ANDOVER
Flying Horse Harmony Twilight 8-11 305-2X 12800 662
s. Flying Horse Melody Master d. Flying Horse Generals Dawn
GOODFIELD, CHESTER E., GUERNSEY DELL FARM, HARDWICK
Mo Mar of Hardwick 2-4 305-2X 10380 469
s. Wandering Brook Mo Mar d. Valors Highness of Hardwick
STONE, ROBERT C., GREAT HILL FARM, MARION
Great Hills Eden 2-1 305-2X 10280 550
s. Charlescote W Forecaster d. Great Hills Lucky
WELLS, RUTH DYER, GAYVIL FARM, CHARLTON CITY
Gayvil Lynns Eucharis 2-8 305-2X 11270 538
s. Hominy Hill Lynn d. Gayvil Mayors Eugenie

MICHIGAN

DENDEL, JACK, DENDEL FARMS, ALLEGAN
Lyrene Brilliant Rocky 2-7 303-2X 10230 494
s. Lyrene Q. E. Brilliant d Rockfords Princess Molly
ELMWOOD FARMS, FRANKENMUTH
Elmwoods Miss Becky 3-3 305-2X 16440 817
s. Elmwood Melbas Master d. Actress Betty of Miller Farm
Elmwoods Ginny 2-2 305-2X 11530 562
s. Elmwoods Colonel d. Elmwoods Gizelle
Elmwoods Miss Evelyn 1-11 305-2X 9480 475
s. Elmwood Melbas Master d. Elmwoods Evangeline
FISH, JAMES A. & ALICE B., LOCKSHORE FARMS, HICKORY CORNERS
Lockshore Knight Velma 2-2 305-2X 11950 555
s. Lockshore Masterblend Knight d. Lockshore B Zelda
HUNSBERGER, LYLE, LYRENE GUERNSEY FARM, IONIA
Lyrene Maestros Mode 2-7 293-2X 10450 539
s. Lyrene Emorys Maestro d. Lyrene Magars Modeste
Cowham Farm Jay Bee Chief 1-11 305-2X 12140 531
s. Yellow Creek Noble Chief d. Pickwick Shirleys Jaye Bee
Lyrene Nance Myra 2-2 305-2X 10940 492
s. Norgerts Royal Nance d. Lyrene Emorys Myrtle
JACKSON, WALTER L. & LYLE E., CLAW-ACRES, CARO
Claw Acres N Edna 2-1 305-2X 10470 468
s. Claw Acres C Nobel d. Claw Acres Evelyn
MICHIGAN STATE UNIVERSITY, W. K. KELLOGG FARM, HICKORY CORNERS
Homeward Margo Lenore 7-7 305-3X 14440 725
s. Lyrene Nevrex Margo d. Homeward Inheritance Leona
Kellogg Supreme Jane 2-8 305-2X 14620 662
s. Yellow Creek Jewel Supreme d. Kellogg Mays Helen
PLEINESS, WILLIAM L. & HARLAN E., MAPLE DAWN GUERNSEY FARM, SCOTTVILLE
Maple Dawn Force Lovely 2-0 305-2X 10210 450
s. Maple Dawn Windsors Force d. Maple Dawn Fashioner Libby
Maple Dawn Hals Lass 2-0 305-2X 11760 594
s. Maple Dawn Beacon Hal d. Maple Dawn Dagon Lotus
POTTER, HOWARD E. & SON, LAWNACRE FARM, GRAND BLANC
Lawnacre Supreme Fancy Variety 2-1 305-2X 9720 502
s. Yellow Creek Jewel Supreme d. Lawnacres Honor Vanity
SHOOK, HAROLD, MAYLEE MANOR, QUINCY
Charlotte Emporers Lilly 2-10 305-2X 10870 549
s. Woodacres Emporer d. Charlotte Glens Lois
Maylee Manor N C Justy 2-8 305-2X 10690 520
s. Yellow Creek Noble Chief d. Sprout Dale Justinia
Maylee Manor M Nola 2-8 305-2X 13070 620
s. Elk Manor Nolas Monarch d. Parks Valley Saphire
Maylee Manor S Lustre 2-7 305-2X 10880 598
s. Yellow Creek Jewel Supreme d. Maylee Manor Brilliance
SMITH, ELTON R., MED-O-BLOOM FARM, CALEDONIA
Med-O-Bloom Mark Sybil 4-6 305-2X 14670 771
s. Med-O-Bloom Magars Mark d. Med-O-Bloom Supreme Susan

MINNESOTA

MINNESOTA, UNIVERSITY OF, NORTH CENTRAL EXPERIMENT STATION, GRAND RAPIDS
U of M S Amy 2-1 305-2X 13070 598
s. Old Homestead C A B A Phareka d. U of M C S Sheila
WIRT, RUSSELL J. & FAMILY, MAPLE LEAF FARM, LEWISTON
Maple Leaf S Bea 2-4 305-2X 10500 502
s. Maple Leaf J Supreme d. Maple Leaf I Bertha

MISSISSIPPI

WALKER, G. B. & SONS, WALKER FARMS, STONEVILLE
Walker Farms Le Pi Rena 11-5 305-2X 12370 596
s. Walker Farms Le Piper d. Walker Farms Miss Roselin
Walker Farms Max Margo 6-4 305-2X 12010 590
s. Hanes Robert Dicks d. Walker Farms Piper Mistletoe
Walker Farms Emblem Rosebud 2-3 305-2X 11670 507
s. McDonald Farms Bright Emblem d. Walker Farms Max Rose Petal

Register your AUGUST calves now

MISSOURI

HAAS, H. W., OZARK VALE FARM, ROLLA
Ozark Vale Pipers Amy 9-1 305-2X 12180 499
s. Ozark Vale Pipers Son d. Ozark Vale Pharaohs Alta
MISSOURI, UNIVERSITY OF, FOREMOST GUERNSEYS, COLUMBIA
Lee Ru Beauty Faith 3-4 305-2X 12300 487
s. Dauntless of Pre Eminent Farm d. Lee Ru Butterfat M Maraschino
SUNNYMEDE FARMS, INC., BISMARCK
Sunnymede Specials Glenna 2-6 305-2X 10260 450
s. Sunnymede Hornets Special d. Sunnymede Hornets Gloria

NEBRASKA

PFEIFFER, WALTER R. & HERMAN W., PFEIFFER FARMS, ARLINGTON
Pfeiffer Bon Hope 2-11 305-2X 10590 516
s. Nyala Ermines Bonanza d. Kenyon Clelas Rose

NEW HAMPSHIRE

GREAT ELM FARM, INC., ROCHESTER
Great Elm N Elaine 4-9 305-2X 12120 559
s. Great Elm Phils Norman d. Great Elm L A Ellen
Great Elm O Norma 2-5 305-2X 10440 454
s. Henslee Farms Virtue Oberland d. Great Elm D Naomi
Great Elm O Gretchen 2-0 297-2X 9870 450
s. Henslee Farms Virtue Oberland d. Great Elm Bel Gretchen
ACREWIDE FARMS, INC., KEENE
Acrewide Pilots Berna 2-0 305-2X 10490 460
s. Yellow Creek S Pilot d. Mettowee Brook Farms Bernada
Acrewide Vincents Patty 2-0 305-2X 9640 410
s. McDonald Farms Mister Vincent d. Far Patty of Glendale
Acrewide Vincents Adele 2-0 305-2X - 11670 522
s. McDonald Farms Mister Vincent d. Acrewide Crusaders Nadele
MORRIS, ROBERT H., BROOKFORD FARM, ROLLINSFORD
Brookford Vics Spot 2-4 305-2X 10620 492
s. Willow Spring Supreme Vic d. Brookford Music Makers Molly

NEW JERSEY

BENSON, HELEN R., EST., COVENTRY FARM, PRINCETON
Coventry Courageous Angelica 3-2 305-2X 12540 612
s. Woodacres Regal Courageous d. Coventry Angel
Woodacres Empress Risa 2-4 305-2X 13140 615
s. Woodacres Emporer d. Glengeran Fortunes Risa
DUNWALKE FARMS, INC., FAR HILLS
Dunwalke Champions Elsie 2-5 305-2X 12120 607
s. Dunwalke Champion d. Dunwalke Lads Cherry
HOBLER, ATHERTON W., WOODACRES FARM, PRINCETON
Woodacres Leaders Violet 9-11 305-2X 11670 515
s. Fairlawn Actors Leader d. Woodacres Princess Violet
Woodacres Lady Jane 7-3 305-2X 15280 743
s. Woodacres Fides Leader d. Senecaside Meryl
Holliknoll Bonds Melinda 5-7 305-2X 13620 618
s. Wandamere Ansons Bond d. Western Glow Fames Melinda
Holliknoll B E Elna 3-7 291-2X 11670 537
s. Holliknoll Bonds Embassador d. Holliknoll Bonds Elna
TANIS, JACOB, IDEAL GUERNSEY FARMS, AUGUSTA
Ideals Superiors Sally 10-3 305-2X 15200 837
s. Ideals Superior d. Ideals Pretores Sally
Ideals Superiors Peggy 8-9 365-2X 17870 999
s. Ideals Superior d. Ideals Spotswoods Peggy
Ideals Superiors Sparkle 9-8 305-2X 12360 604
s. Ideals Superior d. Ideals Beacons Sally
Ideals Superiors Etta 8-6 305-2X 12940 747
s. Ideals Superior d. Ideals S R K Ethel
Ideals Superiors Peg 8-3 305-2X 13670 709
s. Ideals Superior d. Ideals Trophys Pet
Ideals Superiors Pauline 8-7 305-2X 13860 720
s. Ideals Superior d. Ideals Beacons Pauline
Ideals Pontius Wistful 6-10 305-2X 14810 708
s. Ideals Pontius d. Franchester Mystic Wistful
Ideals Letta 6-10 305-2X 12070 589
s. Hominy Hill Achievement d. Perona Conqueror Letta
Ideals Franks Eunice 6-1 305-2X 13180 656
s. Ideals Frank d. Ideals Maximize Eunice
Ideals Ninsupers Sandra 5-9 305-2X 13260 754
s. Ideals Ninsuper d. Ideals Pontius Sandra
Ideals Franks Charlotte 5-9 305-2X 15110 761
s. Ideals Frank d. Ideals Superiors Charlotte
Ideals Trisupers La Ruby 5-3 365-2X 20610 1064
s. Ideals Trisuper d. Ideals Pontius La Ruby
Ideals Ninsupers Lily 5-0 305-2X 13870 819
s. Ideals Ninsuper d. Ideals Superiors Lily
Ideals Tetons Natalie 3-7 305-2X 12140 680
s. Ideals Teton d. Ideals Superiors Natalie
Ideals Franks Phoebe 3-6 305-2X 11170 576
s. Ideals Frank d. White Lick Beacons Phyllis
Ideals Paramounts Betts 3-6 305-2X 13080 643
s. Ideals Paramount d. Ideals L Ds Betts
Ideals Galahads Frances 3-6 305-2X 11770 548
s. Ideals Galahad d. Ideals Tetons Frances
Ideals Krafts Trixie 4-9 305-2X 15870 888
s. Ideals Kraft d. Ideals Tetons Trixie
Ideals Pontius Daisy 3-10 305-2X 11740 644
s. Ideals Pontius d. Ideals Superiors Daisy
Ideals Franks Phyllis 4-5 305-2X 11590 566
s. Ideals Frank d. Ideals Superiors Phyllis
Ideals Franks Daisy Lass 3-8 305-2X 12250 593
s. Ideals Frank d. Ideals Troaxs Daisy Lass
Ideals Franks Emby 4-6 305-2X 12760 625
s. Ideals Frank d. Ideals Trisupers Ember
Ideals Trion Mint 3-8 305-2X 11920 579
s. Ideals Trion d. Ideals Superlines Mint
Ideals Nuggets Lea 3-7 305-2X 13460 634
s. Ideals Nugget d. Ideals Tetons Lea
Ideals Factors Calla 2-5 305-2X 11280 600
s. Ideals Factor d. Ideals Orlandos Calla
Ideals Royaltys Quince 2-5 305-2X 10190 598
s. Northern Hermes May Royalty d. Ideals Ninsupers Quince
VON THADEN, WILLIAM, ONAHILL FARM, BORDENTOWN
Onahill I Sharon 2-4 305-2X 10140 530
s. Onahill H B Idol d. Onahill Masters Sheila
Onahill Masters Ina 2-4 293-2X 10210 507
s. Flying Horse Rosemary Master d. Onahill Melody Idol

NEW YORK

BARCLAY, DOROTHY M., DOUGLASTON MANOR FARM, PULASKI
Douglaston Nance Connie 2-1 305-2X 9880 481
s. Norgerts Royal Nance d. Douglaston Fames T Cora
Douglaston Command Flora 2-0 305-2X 10690 475
s. Gayoso View Top Command d. Douglaston Transfers Flower
CALHOUN, JOHN E. & SONS, ROSENDAHL FARM, HOOSICK FALLS
Rosendahl Jolly Mitzi 2-5 305-2X 11300 593
s. McDonald Farm Jolly Vern d. Rosendahl Cavalier Mitzi
Rosendahl F Mazie 2-5 297-2X 9950 427
s. Rosendahl V Firecracker d. Rosendahl Cavalier Mazie
Rosendahl F Melissa 2-5 305-2X 9980 492
s. Rosendahl V Firecracker d. Rosendahl Cavalier Millicent
Rosendahl I Deborah 2-1 305-2X 11110 505
s. Pond Acre Farms Independance d. Rosendahl Diamond Debbie
CHAPMAN, EDGAR, MAPLE ROW FARM, CONEWANHO VALLEY
Maple Row Trumpeters Lorna 3-6 305-2X 11660 620
s. Woodacres Leaders Trumpeter d. Maple Row Fortunes Lucille
CHRISTAL, HENRY I., HANOVER HILL FARM, YORKTOWN HEIGHTS
Hanover Hill V Skippy 2-5 305-2X 11800 580
s. Hanover Hill Victory d. Broadview Farm W Skylark
Hanover Hill S Cheryl 2-6 305-2X 11030 498
s. Hanover Hill Fame Success d. Orchard Meadows Cecelia
CORBETTA, ROGER H., ATTEBROC FARM, MILLBROOK
Maybrook Fortunes Jetta 4-2 305-2X 12330 552
s. Yellow Creek S Fortune d. Quarry Valley Phils Jetta
Lyrene Princes Hester 2-4 305-2X 11080 484
s. Lyrene May Rose Prince d. Lyrene P Hester
Maybrook Beaus Diana 2-1 305-2X 10130 489
s. Hanover Hill Beau Brummel d. Maybrook Fortunes Diana
CORNELL UNIVERSITY-McDONALD FARMS, CORTLAND
McDonald Farms Miss Gleam 2-2 305-2X 10500 553
s. McDonald Farms Premier d. McDonald Farms Supreme Wallie
EMERSON, WILLIAM M. & LILLIAN V., LERSON LAWN FARMS, AUBURN
Lerson Lawn Rivals Charlene 2-0 295-2X 9580 434
s. Lerson Lawn Bright Rival d. Lerson Lawn Viros Arlene
HOLCOMB, ROBERT E., HOLCOMB'S GUERNSEY FARM, GREENE
Holcomb Mo Penny 2-1 305-2X 9800 420
s. Moreau Farms Chief d. Holcombs A Pearl
Holcombs H M Marilyn 2-1 305-2X 9990 441
s. High Meadows Jolly Indicator d. Holcombs F Maude
JOHNSON, DELBERT & WALTER, WILLOW RUN FARM, SILVER SPRINGS
Willow Runs Bo Sharon 3-1 365-2X 14540 723
s. Maple Lawn Bolin d. East Koy Sandralee
MACLEOD, SAYRE, SAYRE FARMS, PHELPS
Wandering Brook J V Berta 5-0 365-2X 15440 760
s. McDonald Farms Jolly Val d. Maple Border Mos Berta
McJUNKIN, REED L. & ELEANOR F., McDONALD PROPERTIES, CORTLAND
McDonalds B Gwendolyn 2-6 305-2X 11770 573
s. Burgers Place Billy d. McDonald Farms Jolly Cecile
PARNELL, STEWART E., LITTLE FALLS FARM, PIFFARD
Little Falls Travelers Murrey 2-6 305-2X 11390 569
s. Lake Louise Denises Traveler d. Elm Summits Murelle
Little Falls Fortunes Belle 2-3 305-2X 9830 527
s. Yellow Creek S Fortune d. East Koy Bunny
Little Falls Fortunes Pam 2-3 305-2X 10700 595
s. Yellow Creek S Fortune d. Little Falls Kents Phyllis
Little Falls Fortunes Cleo 2-3 296-2X 11010 537
s. Yellow Creek S Fortune d. Little Falls F Connie
PECK, WILLIAM H., WELCOME STOCK FARM, SCHUYLERVILLE
Colebrook Farms Valors Fancy 4-3 365-2X 19590 836
s. Fairlawn Muriels Valor d. Dovegat Edgars Alberta
PENGELLY, WILLARD H., WILEEDA FARMS, BERGEN
Wileeda Arti B Rappa 2-1 305-2X 10640 475
s. Burgers Place Billy d. Wileeda Lightings Reeve
Wileeda Arti Trp Helena 2-0 305-2X 9720 409
s. Woodacres Leaders Trumpeter d. Princes Gladys of Blue Vista
RIFORD, L. S., GREYSTONE FARM, AUBURN
Greystone Ginny 2-1 305-2X 10440 494
s. Woodacres Leaders Trumpeter d. Nedrow Farms Ginny
Greystone Teddys Lily 2-2 305-2X 9890 518
s. Greystone King Theodore d. Nedrow Farms Vale
RIPLEY, ROLAND, RIPLEY FARM, CORTLAND
Leaders Vanton 3-11 305-2X 14310 642
s. Woodacres Leaders Trumpeter d. Mercers Vanton
Rotarys Irma 2-0 305-2X 9900 505
s. Greystone Rotary Chief d. Nanettes Superiors Irma
RYMPH, ERNEST A. & SONS, PLEASANT KNOB FARM, GREENWICH
Pleasant Knob Ad Geneva 2-6 287-2X 10660 527
s. High Meadows Adapter d. Pleasant Knob Genevieve
STANTON, DOUGLAS R., OLD HOMESTEAD FARM, GREENVILLE
Feura Herod Juno 2-8 305-2X 11470 605
s. Brookdell King Herod d. Feura Fame June
WIGHTMAN, ALICE K., WIGHTMAN GUERNSEY FARM, GREENE
Emroy Bon Anna 6-2 365-2X 16400 748
s. Nyala Ermines Bonanza d. Emroy Chief Abby

NORTH CAROLINA

BROOKBERRY FARM, WINSTON-SALEM
El Moore Farm H Fran 4-7 305-2X 13500 625
s. Deep Lake Flashs Hansen d. El Moore Farm Mos Princess
CARR, HENRY C., GUERNSDEL FARM, CHAPEL HILL
Guernsdel Dandy Fame 2-6 305-2X 12840 569
s. Lauxmont Dandy d. Guernsdel Squire Flower
Guernsdel Billy Beryl 2-4 305-2X 10130 495
s. Burgers Place Billy d. Guernsdel Squire Bette
Guernsdel Maxim Florena 2-4 305-2X 10870 548
s. Bournedale Maxims Duke d. Guernsdel Princess Fay
CHAPPELL, CLARENCE, SR., CHAPPELL GUERNSEY FARM, BELVIDERE
Woodacres Empress Nancy 4-2 305-2X 12330 557
s. Woodacres Emporer d. Sa Rosa Nancy
FOWLER, O. T., GRANDVIEW GUERNSEY FARM, PFAFFTOWN
Grand View Chieftain Charlotte 5-3 305-2X 11940 554
s. Grandview Predictors Chieftain d. Grand View Predictor Charlotte
Grand View Royal Flicka 5-1 305-2X 12550 550
s. Grand View B Predictors Royal d. Rich Neck C Flicka
HILL, GEORGE WATTS, QUAIL ROOST FARMS, ROUGEMONT
Quail Roost Fortunes Margold 2-5 305-2X 10620 565
s. Glengeran King Fortune d. Tarbell P N Margold
KILDAIRE FARMS, INC., CARY
Kildaires P K Hyacinth 3-2 305-2X 11730 589
s. Castle Brook Pearlette King d. Kildaires Dandy Cherry
Melkeeway Nance Autumn 2-3 298-2X 9990 558
s. Norgerts Royal Nance d. Melkeeway General Audrey

Early REGISTRATION Makes CENTS

OHIO

BEILER, PAUL & EDWARD, HICKORY GROVE FARM, BELLEVUE
Hickory Groves Premier Candy 2-0 305-2X 11320 424
s. Ansmil Augustas Premier d. Cedar Grove Pats Cupid
CEDARBROOK FARM, INC., BELLVILLE
Cedarbrook B Butterfat Nora 2-3 305-2X 9860 461
s. Mulhocaway Beauty Butterfat d. Cedarbrook F Royalmost Julie
Lauxmont Clovette 2-3 305-2X 10090 481
s. Maxim of McDonald Farms d. Walnut Grove Chummy K
EBERHARD, WALTER A. & SON, EBER-LEA FARM, GROVE CITY
Eber Lea Fancy Quest 1-11 305-2X 10740 566
s. Villa Crest F Cash d. Eber Lea Princess Zest
FETTER, RUSSEL M. & SON, LOCUST HILL FARM, BIG PRAIRIE
Locust Hill Maestros Amy 2-1 298-2X 10030 508
s. Lyrene Emorys Maestro d. Fireside Vals Annie
FISHER, ARTHUR & SONS, LONDON
Kem Mar Verba 2-5 305-2X 12740 606
s. Kingendale Jolly Louis d. Delsons Verbyl
FORTKAMP, CARL, GOLD BANNER FARM, COLDWATER
Gold Banner S Greta 3-0 305-2X 11120 520
s. Yellow Creek Jewel Supreme d. South View Kings Greta
FRANCHESTER FARMS, INC., WEST SALEM
Franchester Bonanzas Mary 3-3 365-2X 14520 710
s. Franchester Cecilias Bonanza d. Franchester Mystic Jolly Mary
Franchester Virgels Lassie 2-5 305-2X 11320 547
s. Franchester Cecilas Virgel d. Franchester Models Lady
Franchester Maestros Cecila 2-2 305-2X 10950 540
s. Lyrene Emorys Maestro d. Henslee Farms Lady Cecila
GOODMAN, HARVA A. & SONS, MER-DON'S FARM, LIMA
Mer Dons Foremost Frederica 2-1 305-2X 10050 496
s. Fairlawn Actors Foremost d. Alpine Rose Secret Queen
GUINTHER, WARREN, NEVADA
Wernida Star Loma 2-0 305-2X 9970 549
s. Edisto Farms Flashs Star d. Wernida Virgel Paloma
HARVILLE, ARTHUR, AVALON GUERNSEY FARM, NEW MILFORD
Avalon Butterfat Brenda 2-1 305-2X 10340 489
s. Mulhocaway Butterfat Dispatch d. Avalon Emory Betty
Avalon Butterfat Margaret 2-3 305-2X 11610 606
s. Mulhocaway Butterfat Dispatch d. Avalon Levity Marjorie
HOYER, RALPH W. & PRICE, PAUL L., SPRING HOLLOW FARM, LAKEVILLE
Spring Hollow B B Saucy 2-3 299-2X 10090 479
s. Spring Hollow Beas Bonanza d. Navigators Selina
KOHLER, THEODORE E., MARODORE FARM, CANAL WINCHESTER
Marodore Commands Debbie 2-8 303-2X 10290 468
s. Gayoso View Top Command d. Marodore Augustas Dawn
KRANER, G. H., RIVARRE FARM, ROCKFORD
Rivarre Irene 2-6 305-2X 11740 611
s. Alpine Rose Secret Echo d. Rivarre Ethel
ROUSH, EDSON, LOCUST GROVE FARMS, RACINE
Grand Lake Beacons Flossie 8-1 365-2X 21190 951
s. Franchester Hornets Deacon d. Grand Lake Amos's Flute
SIMMONS, JOHN, MERI-JON FARM, BELLVILLE
Meri Jons Diplomat Shelly 2-4 290-2X 9850 507
s. Mulhocaway Butterfat Diplomat d. Meri Jon Butterfat Felicia
SMITH, ANSON B. & FAMILY, ANSMIL FARM, HILLIARDS
Squareacres B Moonmaid 2-11 302-2X 11350 581
s. Lauxmont Brilliant d. Mayflowers M Moon Ray
WEHR, WADE N., BELLE VISTA FARM, NORTH LIMA
Belle Vista Pauls Judy 1-11 305-2X 10920 527
s. Norgerts Royal Paulson d. Belle Vista F W Judy
Belle Vista Pauls Debbie 1-11 301-2X 10700 500
s. Norgerts Royal Paulson d. Belle Vista F W Debbie
WIDMAN, R. E. & N. J. & FAMILIES, POMONA ACRES, FREMONT
Pomona Acres Barons Highness 2-11 305-2X 11040 532
s. Pomona Acres Peers Baron d. Pomona Acres Kings Highness
ZIEGLER, HOWARD J. & LINDSAY, NELSON, FIRESIDE FARMS, GREEN SPRINGS
Fireside Flashs Gay Queen 2-5 305-2X 12080 574
s. Fireside Flashlight d. Fireside Gay Kings Lady

OKLAHOMA

GRIGGS, ROBERT C., SR. & JR., GOLDEN DEW GUERNSEY FARM, MUSTANG
McKowns C H Mella 3-6 295-2X 11270 512
s. Fairlawn Actors Count d. Elsie H Mella
MUNGLE, J. JENE, MUNGLE'S DAIRY, ATOKA
Mungles Sabo Luella 2-1 305-2X 9710 400
s. Mungles Sabian Saturn d. Mungles Luella

OREGON

BROWN, ORVILLE L., BROWNIES GUERNSEY FARMS, WOODBURN
Brownies Farms Brenda 10-0 305-2X 13790 697
s. Lake Louise Kings Ben d. Westlynn Royal Bell
Prices Showboy Maxie 5-4 305-2X 14320 732
s. Prices Marksman Showboy d. Crescents N Maxine
Westlynn C Janie 5-4 288-2X 13280 708
s. Lake Louise Cedar's Count d. Westlynn Royal Janella
Brownies Farms Marg 3-1 302-2X 12100 621
s. Brownies Farms Belmont d. Price's Showboy Maxie
HERTEL, FRANCIS, VANHER GUERNSEY FARM, CORNELIUS
Vanher Miss Dolores 3-7 365-2X 17080 781
s. Brownies Farms Optimist d. Vanher Brads Doll
MANN, PAUL L. & DELORES, ABIQUA ACRES, SILVERTON
Abiqua Acres Nirto Hope 1-11 305-2X 9990 467
s. Valley Oaks Sheiks Nitro d. Abiqua Acres Bonanza Holly
OREGON STATE UNIVERSITY, JOHN JACOB ASTOR EXPERIMENT STATION, ASTORIA
Tideland Astors Harriet 2-3 305-2X 11610 558
s. Bayville Royal Astor d. Tideland Ludlows Hagar
SELANDER, GUSTAVE & SONS, ALDER-DELL GUERNSEYS, SHERWOOD
Alder-Dell N C Mitzy 8-4 290-2X 11800 594
s. Noble Curtiss of Alder-Dell d. Mirth of Alder Dell
STAEHELY BROS., VALLEY VIEW FARM, OREGON CITY
Valley View Florette 7-10 305-2X 12320 519
s. Valley View Performer d. Valley View Defenders Lady
Valley View Defenders Becky 3-6 305-2X 12990 580
s. Wandamere Bonds Defender d. Valley View Peerless Bell

PENNSYLVANIA

AVALONG FARMS, INC., YORK
Wardells C Delora 7-2 305-2X 14730 754
s. Wardells Brockton Champion d. Wardells D Glen
McDonald Farms Elegant Enola 4-7 305-2X 11770 499
s. McDonald Farms Jolly Blake d. McDonald Farms Golden Bunny
Harmony of Avalong 2-1 305-2X 9720 428
s. Woodacres Master Chief d. Woodacres Queen Harmony
Avalong Fortunes Beth 2-1 305-2X 9680 398
s. Fairlawn K Fortune d. Avalong Betty
BERRY, JAMES D., JR. & SONS, WINDY HILL FARMS, TITUSVILLE
Windy Hill C J Blossom 6-0 305-2X 12000 536
s. Windy Hill Cherub d. Glengeran Leaders Blossom
Windy Hill J S Ramona 3-5 305-2X 11930 529
s. Yellow Creek Jewel Supreme d. Windy Hill C Radiant
BLESSING, HARRY W., BREEZY INN FARM, WRIGHTSVILLE
Stevers K R Goldie 3-4 294-2X 12020 598
s. Stevers Rival King d. Stevers Rival Goldie
BOMBERGER, RUSSELL Z., ROYAL ACRES, LEBANON
Meadow Wood F P Rose 10-2 271-2X 11050 504
s. Dunwalke N K Financier d. Modeel Perkys Rose S
CAMPBELL, LEROY & SON, CREEKEDGE FARM, GROVE CITY
Creekedge J C Doll 2-1 305-2X 11320 590
s. Foremost Qualitys J C d. Aces Glendeen of Dolly Run
CHURCH FARM SCHOOL, PAOLI
Grandees Diety of C F S 12-7 305-2X 11050 498
s. Mt Ephraims Grandee d. Charles Dotie of C F S
Actors Phyleen of C F S 5-1 305-2X 12610 547
s. Fairlawn Glorys Actor d. Church Farm School Phyleen
FRIENDSHIP HILL FARM, NEW GENEVA
Friendship Mo RPGBCR Vera 2-1 305-2X 12550 584
s. Friendship Mariel Mo d. Friendship Rose PGBCR Vera
Friendship Constant I Verity 2-0 305-2X 11470 536
s. Friendship Prince Constant d. Friendship Idas Verity
Friendship Naughty I Moonlight 2-2 305-2X 11320 514
s. Friendship Nettie Prince d. Friendship Idas Moonlight
FURRY, GALEN, POTTER CREEK FARM, NEW ENTERPRISE
Potter Creek Eros Sally 2-2 305-2X 9890 528
s. Mulhocaway Eros Butterfat d. Potter Creek Superb Shirley
Goldenwhite Super Veve 2-2 305-2X 11240 591
s. Ideals Pattys Superior d. Goldenwhite Bright Star Jewel
HARDING, CHARLES E., MAPLEVALE FARM, BROOKVILLE
Woodside Royal Bell 5-5 305-2X 14420 778
s. Flying Horse Harmony Royalmost d. Woodside Rexs Bell
Miolas Carolyn Irene 5-1 305-2X 16760 876
s. Maplevale Prince Hermes d. Miolas Thelmas Carolyn
Maplevale Foremost Leagrette 3-2 305-2X 12010 596
s. Foremost Qualitys J C d. Fairlawn K Leagrette
Maplevale Kings Jubilee 2-3 305-2X 10570 458
s. Chedco Janets King d. Sterling Juba
LEADER, GUY A. & SONS, INC., LEADER FARMS, YORK
Leaders Fame Donna 3-3 365-2X 22820 1030
s. Henslee Farms V Fame d. Fairlawn Peers Dairymaid
Leaders D Muriel 2-9 305-2X 11230 571
s. Hominy Hill Distinction d. Leaders S Marge
Leaders D Secret 2-3 305-2X 11300 520
s. Hominy Hill Distinction d. Leaders L Sue
LISETER FARM-JEAN L. A. DU PONT, NEWTOWN SQUARE
Liseter Steadfast Dahlia 4-7 305-2X 13770 611
s. Liseter Winning Steadfast d. Liseter Brilliant Dahlia
Liseter Steadfast Creamclover 2-8 305-2X 10220 508
s. Liseter Winning Steadfast d. Liseter Mistress Cream Girl
MAYHEW, ROBERT C. & A. JANE, SPRING GROVE FARM, BELLE VERNON
Spring Grove Royal Brightness 5-8 305-2X 14170 622
s. Langwater Royal Man d. Kays Brilliance of Dolly Run
Spring Grove Rhonda 3-6 305-2X 14210 680
s. Chedco Janets King d. Spring Grove Select Rhonda
Spring Grove Princess Chance 2-7 305-2X 10410 484
s. Friendship Prince Viril d. Spring Grove C Charleen
Spring Grove Princess Kate 2-5 305-2X 12960 619
s. Friendship Prince Viril d. Spring Grove Select Kandy
Spring Grove Princess Belle 2-1 305-2X 12230 596
s. Friendship Prince Viril d. Spring Grove Bella
McCONNELL, HOWARD H., EST., MEETINGHOUSE LANE FARM, HONEY BROOK
Meetinghouse Lane Hugo Cora 2-1 305-2X 12200 562
s. Wyno Saints Hugo d. Majestys Clovers Cora
MYERS, MERVIN K., PINEY LANE FARM, LITTLESTOWN
Hill Top Supreme Dora 2-3 305-2X 10950 511
s. Yellow Creek Jewel Supreme d. Rosendahl Cavalier Dell
MYRIN, H. A. W., KIMBERTON FARMS, PHOENIXVILLE
Kimberton General Arlene 2-2 305-2X 11510 588
s. Hanover Hill General d. Kimberton L Eiletta
PENNSYLVANIA STATE UNIVERSITY, UNIVERSITY PARK
Penstate Superior Val 2-1 285-2X 10100 455
s. Ideals Pattys Superior d. Penstate Leaders Val
S. C. PRICE DAIRY FARMS, INC., COLDSPRINGS FARM, SUGARLOAF
Coldsprings Masters Fawn 2-2 305-2X 10280 521
s. Lauxmont Masterpiece d. Coldsprings Princes Fawn
RUTTER BROTHERS, YORK
Rutter Bros Tetons Nettie 2-1 305-2X 10250 494
s. Ideals Teton d. Rutter Bros Superiors Nell
SMITH, R. W. & BROS., HOLLIDAYSBURG
Goldwood Dolli Rose 7-0 305-2X 13970 621
s. Curtiss Candy Navigator d. Goldwood Jean Rose
Golden Royal Wanda 6-1 305-2X 12570 562
s. Golden Harvest C Faithless d. Phils Royal Marcella
Lodemasters Bertha 3-9 304-2X 13890 681
s. Osborne Hill Lodemaster d. Goldens Royal Belle
Lodemasters Dimple 2-5 305-2X 9950 496
s. Osborne Hill Lodemaster d. Golden Harvest S Melinda
SNIDER, BERNARD, SNIDER HOMESTEAD, NEW ENTERPRISE
Fireside Neros Brightness 8-11 305-2X 12700 562
s. Hominy Hill Nero d. Fireside Victors Lustre
Sniders Patsys Mitzie 5-6 280-2X 12150 565
s. Hansels Butterfat King d. Hansels Hero Patsy
Goldwood Naohs Rheba 4-0 305-2X 12310 599
s. Goldwood Navigators Noah d. Goldwood Apple Sauce
Goldwood Vals Anabel 3-10 305-2X 12310 690
s. McDonald Farms Jolly Val d. Goldwood Navigators Manabell
Sniders Acmes Ellie 2-0 305-2X 10800 446
s. Hominy Hill Acme d. Fireside Neros Ellalouise
WEBSTER, THOMAS C. H., MEADOW SPRINGS FARM, ST. THOMAS
Meadow Springs C Jade 2-7 305-2X 10330 509
s. Lauxmont Caduceus d. Meadow Springs L F Jingle
WITMER, KERMIT L., KEREST FARM, DALMATIA
Kerest Laddies Sadie 2-9 305-2X 13650 760
s. Sunny Crest Saints Laddie d. Kerest Champions Susie
WITMER, RAYMOND F. & LOUISE A., PENN DEL FARM, WILLOW STREET
Penn Del Pegasus Honey 2-2 305-2X 10830 548
s. Wandering Brook J V Pegasus d. Penn Del Reliable Honeycomb
Penn Del Brilliant Tinker Bell 2-0 304-2X 9870 474
s. Melfield Brilliant d. Meadow Views Red Blossom

Register your AUGUST calves now

RHODE ISLAND

McBRIDE, CLIFFORD A., EST., NORTH FARM, BRISTOL
Northern L Hermes Freckles 2-4 305-2X 10140 548
s. Langwater Hermes d. Northern A A Honey Freckles

SOUTH CAROLINA

COLEMAN, GEORGE, BIG CREEK HILL FARM, SALUDA
Big Creek Hill Farms F Corona 2-6 305-2X 10060 443
s. Edisto Farms M Fairboy d. Big Creek Hill Farms Jean
EDISTO FARMS, DENMARK
Edisto Farms C Lass 2-5 305-2X 10230 467
s. Gippy Royal Count d. Edisto Farms Hornets Levity
Edisto Farms S Starbright 2-3 305-2X 11650 535
s. Edisto Farms Flashs Star d. Tanglewood Chester Starlight
GAMBLE, S. WAYNE, PENN BRANCH FARM, LANE
Penn Branch Actor Alma 9-3 305-2X 11690 508
s. Gippy Carmens Actor d. Knightdale Maxims Alma
HINSON, C. R., GREEN FIELDS FARM, BENNETTSVILLE
Green Fields V Prissy 2-4 305-2X 10010 490
s. McDonald Farms Jolly Vern d. Green Fields L Lady
MACK, F. W., MECCA-ROSE GUERNSEYS, NORTH
Holliknoll B E Amalie 2-4 305-2X 10500 492
s. Holliknoll Bonds Ambassador d. Holliknoll Bonds Edina
MILLS, FRED T., SALUDA
Marfred C Star 2-3 305-2X 9950 414
s. Marfred C Commander d. Marfred T Twinkle
Marfred L Belle 2-2 305-2X 10060 455
s. Marfred R Lad d. Marfred R Beth
Marfred C Gail 2-2 305-2X 9860 447
s. Marfred C Commander d. Marfred P Girl
Marfred S Ellen 2-2 305-2X 11040 521
s. Edisto Farms Flashs Star d. Elkhardt Kings Ellen
Marfred Sue 2-2 305-2X 10060 472
s. Edisto Farms Steadfast Marvel d. Big Creek Hill Farms Sunbeam
ROOSEVELT, NICHOLAS G., EST., GIPPY PLANTATION DAIRY, MONCKS CORNER
Gippy Steadfast Samala 5-4 305-2X 13090 620
s. Lake Louise Kings Steadfast d. Henslee Farms Lady Samala
Gippy Steadfast Doralie 5-2 305-2X 12420 574
s. Lake Louise Kings Steadfast d. Gippy Prediction Dorabell
Gippy Royal Ada 5-5 305-2X 11770 469
s. Rosewood Shirlys Royal d. Gippy Actor Alma
SHULER, HEYWARD L., HAYWOOD FARM, CAMERON
Heywes Lucky Betsy 6-1 296-2X 17040 773
s. Edisto Farms M Sparkler d. Lucky Joes Claire
SWITZER, PAUL K. & JAMES L., CROSS ARROWS FARM, UNION
Hominy Hill Adrian Pat 2-1 305-2X 9980 421
s. Hominy Hill Adrian d. Hominy Hill R K Patricia

TENNESSEE

BOYD, COUNT R., III, SUNNY MEADOWS FARM, SPRINGFIELD
Hathaways Farm F Glenda 4-6 305-2X 11520 471
s. Henslee Farms V Fame d. Hathaways Farm Gale
HOLMES, LOUIS, TWIN OAK'S FARM, SPRINGFIELD
Twin Oak Superiors Beulah 6-9 305-2X 12430 611
s. Ben Venue Ettas Superior d. Borthicks Golden Belle
LANGFORD, L. C., LANGFORD'S HERMITAGE VIEW FARM, HERMITAGE
Willow Valley Farms Fa Lou 2-3 305-2X 13690 703
s. Henslee Farms V Fame d. Willow Valley Farms E Louella

VIRGINIA

ALGER, NELSON E., SPRING BROOK FARM, BROADWAY
Spring Brook E C Valorie 2-7 305-2X 10330 468
s. Belnemus Emory Coronel d. Spring Brook L W Victoria
ANDERSON, EDWARD C., BUSHY PARK FARM, WAKE
Lagracarmel Hally 2-2 305-2X 10560 513
s. Fairlawn K Fortune d. Lagracarmel Helena
BAYVILLE FARMS, INC., VIRGINIA BEACH
Bayville Misty Honey 2-1 305-2X 9710 503
s. Bayville Mariner of Fame d. Bayville Golden Honey
Bayville Duchess Jane 1-10 305-2X 11820 541
s. Bayville Royal Duke d. Dinsmore Mayroyal Jane

CLARK, E. LYLE, JR., CLARKDALE FARM, STUART
Clarkdale Margie Joann 3-2 305-2X 12210 530
s. Bayville Royal Marshal d. Clark Ramblers Twilight
Klondike Rexs Sweetheart 2-2 302-2X 10450 466
s. Klondike Romulus Rex d. Klondike Ferns Sweetheart
DANIEL, CHARLOTTE B., BRANDON FARM, SPRING GROVE
Brandon E Joyce 2-4 305-2X 11010 469
s. Holliknoll Bonds Eric d. Brandon B Joy
WALKER, J. F., EST., PINE GROVE DAIRY, PORTSMOUTH
Pine Grove Proud Pre Pearlette 2-2 305-2X 10130 471
s. Quail Roost Proud Traveler d. Pine Grove Pre Pearlette
Pine Grove Dairy Inaveve 2-3 305-2X 10960 588
s. Pine Grove Bell Dairyboy d. Pine Grove Proud King Inaveve
Pine Grove Em Betty B 2-4 305-2X 10590 534
s. Holliknoll Bonds Embassador d. Pine Grove C Betty B

WASHINGTON

BOSSE, HERMAN & WALTER, WALMAN FARM, SNOHOMISH
Sky Valley C Frances 8-6 365-2X 15900 678
s. Graysmarsh C F Collector d. Sky Valley Fran O'War
Western Glow K Marcel 5-2 365-2X 16150 726
s. Cla-ore Knights Jon d. Western Glow Merry Martha
Walman T Pansy 5-0 365-2X 14040 588
s. Western Glow Maryanns Traveler d. Peaches Precious Cascade
LANCASTER, MYRON W., OLYMPIC VIEW FARM, SEQUIM
Butterfly N 6-9 365-2X 16280 754
s. Westlynn Norman Nick d. Balerina B
Westlynn B Nova 3-5 305-2X 11290 516
s. Nyala Ermines Bonanza d. Westlynn Novelette
ROZELYN FARM, LYNDEN
Rozelyn Dari Murella 4-5 365-2X 13200 666
s. Western Glow Darimost d. Rozelyn Val Muriel
SANDELL, FLOYD M., LINDEAN FARMS, BELLINGHAM
Erdman Farms Anns Glad Dandy 5-7 305-2X 14510 649
s. Golden Harvest F Gladstone d. Erdman Farms Beauty Ann Fame
VAN MERSBERGEN, MARVIN, MARKWELL FARM, LYNDEN
Annsdale F Sonia 4-4 305-2X 11580 620
s. Henslee Farms V Fame d. Seal Kap Winsome Sheba
Markwell Royal Melissa 2-4 305-2X 10840 464
s. Markwell Butterfat Royal d. Midway Masterpiece
WINTERS, A. & SONS, WIN ACRES GUERNSEY FARM, WAPATO
Winacres Nances Bloom 2-1 365-2X 16700 635
s. Norgerts Royal Nance d. Winacres Leftys Blue

WISCONSIN

CLAUSING, ROYAL H., GUSANNA FARM, CEDARBURG
Gusannas Rosewood Ellen 2-5 305-2X 10960 527
s. Rosewood Royal King d. Gusannas Royal Leader Helena
Gusannas Dewdrop Willa 2-3 305-2X 10880 449
s. Norgerts Royal Nance Dewdrop d. Gusannas Royalists Jeri
JACOBS, ROY E., DUTCH MILL FARM, SPARTA
Lone Acres E Twilight 3-2 305-2X 11360 614
s. Spring Ridge Ensign Lad d. Lone Acres V Tracey
MOON, WARREN J., MOONLANE FARM, OSHKOSH
Moonlane Noble Irene 2-5 305-2X 10400 504
s. Grain Meadow V Nobleman d. Moonlane Ideal Itaska
OINES, LEONARD M., SCENIC VIEW FARM, GALESVILLE
Scenics Milkmaid 2-4 305-2X 12230 535
s. Scenics Romeo d. Scenics Lady Lustre
PRALLE, BERNARD, FAUVER HILL FARM, ONALASKA
Hoosiers Susie of Monroe 8-2 365-2X 18660 1072
s. Stellas Hoosier of Monroe d. Imperial Shirley of Monroe
SCHIERHOLZ, HARRY G., OAK HOLLOW FARM, GENOA CITY
Oak Hollow Pre Elamay 2-0 305-2X 10380 461
s. Oak Hollow A Dots Pretor d. Oak Hollow Royalist Elaine
SCHUTH, AUGUST H., MEADOW GREEN GUERNSEYS, WHITEWATER
Meadow Green K Martha 6-8 305-2X 12700 577
s. Wilgorlan Farms Coronation King d. Meadow Green S Maurene
Meadow Green De May Queen 2-5 305-2X 10380 464
s. McDonald Farms Supreme Deanie d. Meadow Green K May Blossom
VILTER, WILLIAM B., FOUR WINDS FARM, HARTLAND
Four Winds Fame Jean 2-0 305-2X 11320 457
s. Henslee Farms V Fame d. Four Winds Bon Jean

BOARD VOTES INCREASE OF TRANSFER FEES

At the recent Board meeting, the Board considered several alternatives to balance the budget for 1967. The effect of the present inflationary pressure has hit the Club - increased cost of services purchased, increased payroll taxes, wage increases and increased travel expense, to name a few of the costs causing a deficit budget.

An increase of $1.00 on all transfers received on or after April 1, 1967 was voted by the Board.

New transfer rates effective April 1, 1967:

Transfer of Title (submitted within 90 days of date of sale)	$5.00
Transfer of Title (submitted after 90 days from date of sale)	$6.50
From owner, or estate, to member of immediate family, if all living Guernseys in owner's name transferred at one time (special form required)	$2.50

Early REGISTRATION Makes CENTS

ORDER NOW!!!

1966

PERFORMANCE REGISTER

Don't Be Disappointed.

Only a limited number of copies over and above orders received will be printed.

A wealth of information will be assembled representing Official Performance of the breed for 1966.

Volume should be available in April 1967

Price: $15 for herds on DHIR test. $20 for other subscribers.

Use the coupon below to order your copy.

FEATURES OF THE PERFORMANCE REGISTER

600 pages of useful information. • Annual Gold Star Winners — Dams — Sires — Breeders — Herds. All-American Placings. • Sire Summaries. • Highest Summarized Sires for Milk — Fat — Type. 100,000 pound milk cows. • All-Time Class Leading Records (top 10 in each class). • 100 cows with highest M. E. milk for the year. • Herd lactation Averages. • Official Production Records by Sire. Official Type Classification Ratings by Sire. • Show Ring Winnings by Sire. • Approved Show List.

Cut Along This Line

THE AMERICAN GUERNSEY CATTLE CLUB • PETERBOROUGH, N. H. 03458

Att: Production Testing Division

Please send me ..... copies of 1966 Performance Register

Price

$15 Each — Herds on DHIR Test — Check Enclosed ( )

$20 Each — Subscribers — Charge My Account ( )

* * *

I also wish to receive future annual volumes. (I understand that I may cancel my subscription at any time by notification in writing.)

Yes ( ) No ( )

Name .....

Address .....

Town & State ..... Zip Code .....

Register your AUGUST calves now

1966 MILK FLOW QUEENS

The following list of 100 cows was compiled from records official during 1966 and recognizes the highest M. E. 305-2X milk records for the year. Only official records of at least 270 days but not more than 365 days duration were considered.

* Div. indicates type of record: A = AR, D = DHIR, H = HIR.

Cow's Name	*Div.	Class	AGE Yrs.	AGE Mos.	Actual Record Milk	Actual Record Fat	%	ME 305-2x Milk	ME 305-2x Fat
PRICE BLACK PRINCES KUBILEE	A	305 2	4	04	22636	997	44	23767	1046
CEDARCROFT GEMS MARDEL	D	305 2	7	00	22710	1027	45	22710	1027
KOKOSINGS TOP DEBRA	D	305 2	2	04	18280	828	45	21936	993
LYRENE EMORYS MYRTLE	H	305 2	5	09	21855	1170	54	21855	1170
MAGNOLIA BONANZA MAYBELLE	D	305 2	2	02	17790	774	44	21703	944
KOKOSINGS TOP DEBBIE	D	365 2	2	05	19090	847	44	20445	907
NORGERTS ROYAL NAN	D	305 2	8	04	19930	799	40	20328	814
PINE VISTA BON ABBIE	D	305 2	4	00	19040	878	46	20182	930
GLOWS EVE OF MONROE	D	365 2	6	08	22360	1017	45	20124	915
OWENS PLACE C PHELL	D	305 2	6	08	20110	940	47	20110	940
LANGMORE DOMINANT LIBBY	H	305 2	10	00	19291	876	45	20062	911
SHAWNEE PRIDETTA	D	305 2	7	04	20050	911	45	20050	911
NORGERTS NANCE NAN	D	365 2	5	04	22000	1114	51	19998	1012
ROSEWOOD ROYAL PRIMROSE	D	305 2	12	00	18480	872	47	19958	941
ROBIN ROOST WARS PRIDE	D	365 2	6	03	22040	1093	50	19836	983
HOLLIKNOLL BONDS FANCY	D	305 2	5	08	19740	918	47	19740	918
MULHOCAWAY BUTTERFAT JUNEGRASS	D	305 2	7	08	19510	965	49	19705	974
EMROY FLAME MILLY	D	305 2	4	04	18750	794	42	19687	833
CLEVERLANDS ELDORADOS RUBY	D	297 2	3	01	17710	733	41	19658	813
SPRINGDALE BONANZAS BRETTA	D	305 2	3	05	18030	820	45	19652	893
U CREEK BEAS ROSE	D	305 2	2	04	16280	714	44	19536	856
BELMONT VIEW REMUS POLLY	D	305 2	6	05	19520	897	46	19520	897
ROSEWOOD PRINCESS QUEEN	D	305 2	8	11	19130	772	40	19512	787
CLA ORE LIBERATORS BRIDGET	D	305 2	7	01	19430	831	43	19430	831
GROSS ACRES FAMES BLANCHE	D	305 2	3	04	17790	787	44	19391	857
HILDIEMAID FAMES VIRTUE B	D	305 2	3	02	17620	902	51	19382	992
DEEP LAKE FLASHS CHARM	D	305 2	4	10	18750	880	47	19312	906
NORGERTS NANCE G BETSY	D	305 2	4	01	18090	843	47	19175	893
MEADOW SPRINGS L F CHOIR	D	305 2	4	05	18240	749	41	19152	786
NORGERTS BEA EMP B KATHRYN	D	305 2	4	02	18040	819	45	19122	868
SHADY LANES L EDENA	D	305 2	3	05	17510	771	44	19085	840
BENEDICTINE BERNARD SARAH	D	365 2	8	01	20720	1061	51	19020	973
CALFEES MIME	D	305 2	3	06	17610	810	46	19018	874
HENSLEE FARMS O M CORRINE	D	305 2	7	09	18830	836	44	19018	844
METZGER FARMS VALOR JANE	D	305 2	3	00	16960	875	52	18995	980
HO ETTES BONNET F BOSSIE	D	305 2	2	05	15950	694	44	18980	825
FAIRFIELD P K DIA	D	365 2	8	07	20640	1064	52	18947	976
CHURCH LANE OPAL	D	365 2	9	00	20640	1012	49	18947	929
HOMINY HILL CHAMPION FERN	D	365 2	11	06	19590	855	44	18865	823
WILLOW SPRING H B PEARLETTE	D	305 2	11	07	17630	911	52	18864	974
SKY VALLEY B MARTHA	D	365 2	10	10	19930	1000	50	18833	945
NORGERTS ROYAL KATRINA	D	305 2	6	06	18830	859	46	18830	859
CLEARBRANCH FLASH TULIP	D	305 2	5	09	18770	881	47	18770	881
CLEVERLANDS GENERALS BUBBLES	D	305 2	2	01	15240	637	42	18745	783
ROSEWOOD ROYAL QUANTITY	D	305 2	3	06	17310	693	40	18694	748

Register your AUGUST calves now

GLADVIEW B BETH	D	305	2	3	01	16830	708	42	18681	785
OWENS PLACE CHIEFS LENA	D	305	2	8	00	18480	895	48	18664	903
ROSEWOOD BEA FAIR	D	305	2	4	03	17770	804	45	18658	844
HILDIEMAID FLASHS JOY B	D	365	2	6	01	20610	1075	52	18549	967
ROSEWOOD BEA ROSEY	D	305	2	8	09	18180	842	46	18543	858
NORGERTS NANCES B FUTURAMA	D	305	2	4	11	17990	866	48	18529	891
NORGERTS NANCE QUEENETTE	D	305	2	2	09	16090	705	44	18503	810
CASTLE BROOK FORTUNE FAITHFUL	D	305	2	6	02	18490	800	43	18490	800
SPRING BROOK T C JEWEL	D	305	2	2	01	15030	555	37	18486	682
GAYVIL PHAREKAS CAROL	D	305	2	3	05	16940	610	36	18464	664
RIVERVIEW VERNESSAS VERNA	D	305	2	4	01	17390	843	48	18433	893
TIDELAND LUDLOWS HAGAR	D	305	2	10	11	17530	822	47	18406	863
LAY LAINE KINGS RHODA	D	365	2	3	02	18580	676	36	18394	669
BROWNIES FARMS OCIE	D	365	2	11	09	19100	929	49	18393	894
IDEALS STANDBEST C SUSIE	H	365	2	11	02	19233	1108	58	18348	1057
KLEINPETER FARMS S NANCY	H	305	2	3	00	16381	593	36	18346	664
DAN VALLEY JUNE POLLY	D	305	2	13	01	16660	681	41	18326	749
PARTRIDGE C P JINGALL	D	365	2	8	00	20160	1010	50	18325	918
SHAMROCK P JUDY	D	365	2	4	06	19560	837	43	18308	783
YELLOW CREEK S QUINCE	D	305	2	9	11	17760	855	48	18292	880
METZGER FARMS SUPREME SUSAN	D	305	2	5	08	18270	861	47	18270	861
DEEP LAKE FLASHS ANNETTE	D	305	2	4	08	17560	844	48	18262	877
KELLOGG WENDYS WILDA	D	305	2	3	10	17040	650	38	18232	695
CLEVERLANDS V FAME DESIREE	D	305	2	3	07	16880	692	41	18230	747
DEEP LAKE BILLYS MILFORD	D	305	2	2	09	15850	743	47	18227	854
NORGERTS QUEBEC KATHRYN	D	365	2	9	02	19650	1007	51	18215	933
NORGERTS NANCE QUEBECCA	D	305	2	2	01	14780	683	46	18179	840
IDEALS PRETORES CLARA BELL	H	305	2	10	10	17273	876	51	18136	919
DALOMAS N C DAISY	D	305	2	2	07	15500	680	44	18135	795
LAY LAINE SUPERBS MAB	D	305	2	4	02	17100	720	42	18126	763
WESTERN HILLS POLLY	D	305	2	5	08	18100	802	44	18100	802
KOKOSINGS ROYALMOST LUTE	D	365	2	5	09	20100	945	47	18090	850
IDEALS SUPERIORS PHYLLIS	H	365	2	8	10	19675	1056	54	18061	969
MEADOW SPRINGS STEADFAST FOLLY	D	305	2	4	03	17180	663	39	18039	696
GRAYSMARSH NOBLE LUCKY LEE	D	365	2	4	06	19270	863	45	18036	807
AKERS ACRES FLASHS EMERALD	D	299	2	5	08	18020	844	47	18020	844
LEADERS D BIANCA	D	365	2	2	00	16140	736	46	18012	821
SPRING GROVE BELLA	H	365	2	3	04	18357	850	46	18008	833
DEEP LAKE FLASHS ANNABEL	D	305	2	6	01	17990	944	52	17990	944
LOCUST GROVE MAMIE	D	365	2	7	04	19980	786	39	17982	707
ROSEWOOD L STAR	D	305	2	5	10	17980	1015	56	17980	1015
PINEHOLM CAROLERS CANCAN	D	305	2	8	00	17780	1037	58	17957	1047
DORELLA IDEALS PEARL	D	305	2	7	10	17780	831	47	17957	839
ARETHUSA DLISA	D	305	2	6	06	17940	900	50	17940	900
SQUIRREL OAKS L SUE	D	305	2	5	05	17730	765	43	17907	772
GIPPY ACTOR FAITH	H	305	2	8	03	17532	786	45	17882	801
DUTCH MILL HIS HONORS VIC	D	305	2	4	01	16830	727	43	17839	770
ROSENDAHL CAVALIER DELLA	D	305	2	5	02	17420	724	42	17768	738
GOLDEN GLORY PLAYGIRL	D	305	2	9	01	17250	1016	59	17767	1046
VAN KLEECKS BRENDA	D	297	2	4	05	16920	744	44	17766	781
STONY BATTER C SUZY	D	365	2	4	09	19150	859	45	17752	796
WICKY E QUEEN	D	365	2	6	04	19720	1148	58	17748	1033
HOUSLEYS F VIRTUE	D	305	2	3	11	16560	749	45	17719	801
CLEVERLANDS GENERALS SHELLEY	D	305	2	4	03	16850	668	40	17692	701
BAY FARMS KATES R VESTA	D	365	2	4	09	19050	965	51	17659	894

290 Registered Guernseys At Public Auction In April — 2 Complete Dispersals

MEETINGHOUSE LANE FARM DISPERSAL — At The Farm, Honey Brook, Pennsylvania

Est. H. H. McConnell, Owner
Dale S. Bealor, Manager
Tel. 215—273-3203

The farm is located 2 miles off Route 322 — 6 miles from Morgantown Interchange, Pennsylvania Turnpike

FRIDAY, APRIL 21, 1967 — SELLING 120 HEAD

62 Cows — 18 Bred Heifers — 40 Open Heifers And Calves

The late Howard H. McConnell developed one of the good herds in Pennsylvania by purchasing top foundation cows and mating them to the best sires available. Dale Bealor, manager for the past 8 years, has kept the herd in Excellent condition.

1966 DHIA Herd Average . . . 59 Cows, 11004—520
1966 DHIR . . . 53 DHIR Records Average 11571 Lbs. Milk, 552 Lbs. Fat, M.E.—305—2x

On their most recent classification, 59 Head . . . 37 Very Good — 20 Desirable — 2 Acceptable. This herd is young and healthy, has been rigorously culled, and is on the move forward.

Lot 1 . . . BREEZY INN FRANK (3-12-64)
Selling along with 17 daughters.

Sire: **Woodacres Meryl's Fame**
A son of Henslee Farms V. Fame, GOLD ★ — AI GOLD ★ SIRE, out of Senecaside Meryl (E), 5 times A-A Aged Cow, 14015—701—6yrs—305—2x, GOLD ★ DAM.

Dam: **Rebecca of Breezy Inn** (VG)
11660—532—13DHIR—305—2x

Lot 2 . . . ATTEBROC DARI LADDIE (11-27-65)

Sire: **Western Glow Darimost,** AI GOLD ★ SIRE.

Dam: **Circleview Mo's Lottie** (VG 4 times)
*15430—764—Jr3DHIR—305—2x
*18187—887—Jr4DHIR—365—2x
20043—1071—5DHIR—365—2x
15860—801—7DHIR—305—2x
A daughter of Moreau Farms Chief.

Lot 3 . . . MEETINGHOUSE LANE T.C. HAZLITT, a beautiful 3-year-old by **Top Command,** with 10420—499—Jr2DHIR—304—2x, on retest averaging over 50 lbs. a day.

Lot 4 . . . MEETINGHOUSE JOLLY HAZLITT, a fresh 2-year-old by **McDonald Farms Jolly Zestful.**

Lot 5 . . . MEETINGHOUSE LANE FAME HAZLITT, a top senior yearling sired by a son of FAME.

3 Daughters Selling

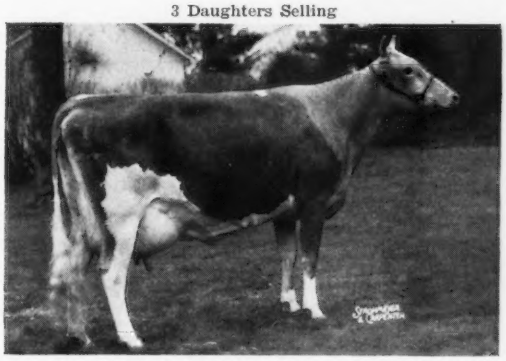

Hominy Hill Champion Hazlitt (VG 3 times), 13221—686—Jr2—305—3x, 12750—630—Jr4DHIR—305—2x. A Hominy Hill Champion daughter from one of the good Green Meadow families. She has three daughters selling (opposite).

PUDDINGTON FARMS DISPERSAL — At The Farm, R. R. 1, Nottingham, Pennsylvania

William A. Shelton, Owner — Tel. 215—932-2550 (office at Oxford, Pa.)

The farm is located in Cecil County, Maryland, on Shelton Road, off Md. Route 293, 1½ miles east of Calvert blinker light which is at the intersection of Md. Routes 273 and 272. Tel. 301—398-0492.

MONDAY, APRIL 24, 1967 — SELLING 170 HEAD

87 Cows — 36 Bred Heifers — 15 Yearling Heifers — 32 Open Heifers And Calves

The herd was founded over 20 years ago, and built on the blood of top sires — bulls like Liseter Royalist, Antietam Royal Pete, and Wethersfield Nottingham.

The sale includes an exceptionally well-grown group of 26 bred heifers due to prominent sires in the late summer and fall.

Dam Of Foundation Sire

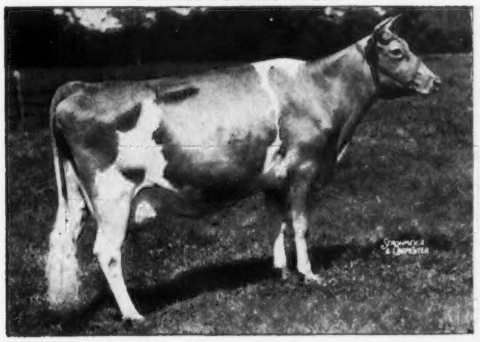

Kenmar Hills Countess Sheba (E 5 times), 12742—723—Sr3—365C—3x, 13258—794—6yr3—365—3x. 5 tested daughters include Langwater Nicollette (E), sold in 1960 for $6,500, 15013—749 Jr4—365—3x. **Sheba** is the dam of **Langwater Majesty,** he by **Langwater Nickelplate,** $7,100 in 1960, a son of Nicollette — daughter of Sheba. **MAJESTY is sire of 12 daughters in the sale.**

17 Paternal Sisters In Sale

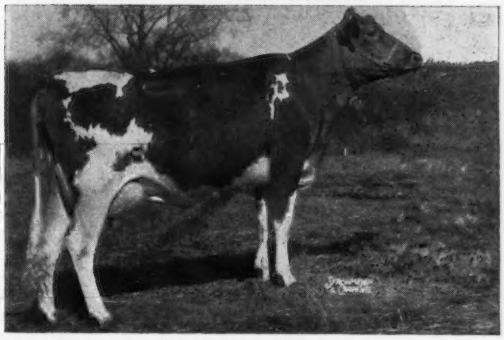

Dewan Farms Regal Citation (VG—89.5 dry), 12910—656—Jr2DHIR—305—2x, 15170—785—Jr3DHIR—305—2x. A daughter of **McDonald Farms Royal Crown,** GOLD ★ SIRE, 15 daus., 19 rec. av. 11709—611—M.E.—305—2x, 17 cl. av. 85.6%.

Many are bred to top AI sires —
sires like **"Royal Crown", Norgert's Royal Paulson, Lyrene May Rose Prince, Yellow Creek Noble Chief, Wyno Saint's Hugo, Gayoso View Golden Fame, Margendell His Majesty, and Gayoso View Top Command.**

Joint shipment of cattle can be arranged. Plan now to attend these 2 dispersals and see the 290 Registered Guernseys they offer.

THE MERRYMAN COMPANY, SPARKS, MD. 21152

John B. Merryman, Sparks, Md.
Phone 301—771-4624

Phone 301—771-4321

George W. (Dutch) Snyder, St. Johns, Pa.
Phone 717—788-3029

GUERNSEY SALE OF THE WEST

SATURDAY, APRIL 15 **MEADOW GOLD FARM, BAKERSFIELD, CALIFORNIA**

From McDonald Farms, Cortland, New York

Art Knight and Bill Rasmussen had their pick, and they came up with real headliners.

BULL CALF . . . McDONALD FARMS DUKE'S JUSTIN — Born January 6, 1966

A Good Junior Yearling Prospect For 1967

Sire: **McDonald Farms B. Grand Duke,** twice a Res. All-American. A son of Burger's Place Billy, GOLD ★ — AI GOLD ★ SIRE, out of McDonald Farms Bright Edella (VG—88.5%), 12230—599—Jr3DHIR—305—2x, she by McDonald Farms Jolly Brilliant, GOLD ★ SIRE.

Dam Of Justin

McDonald Farms Miss Tingle (VG)
GOLD ★ DAM
Lifetime production as of Feb. 1, 1967, 132,356 lbs. milk, 6,197 lbs. fat.
*16044—763—Jr3HIR—365—2x
*15462—709—Sr4HIR—305—2x
A daughter of McDonald Farms Premier, GOLD ★ SIRE, out of the Excellent Franchester Free Laughter family.

IN THE SALE

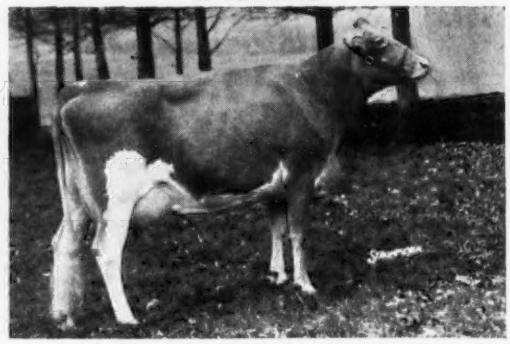

McDONALD FARMS J.V. GRACEFUL
VG-88.5% as a 2-year-old
On test with 5240 lbs. milk, 263 lbs. fat, Jr3DHIR—2x in 128 days. Due to freshen Sept. 17, 1967 to Raemelton Jolly Ce Vern.
She will show as a 3-year-old, and is by McDonald Farms Jolly Val out of a daughter of McDonald Farms Premier — both GOLD ★ SIRES.

McDonald Farms is also sending **McDONALD FARMS NANCE ILTA,** a bred heifer due May 27, 1967 to Burger's Place Billy. She is by **Norgert's Royal Nance** out of a VG daughter of Jolly Val, from the Miss Tingle family — she dam of JUSTIN (see above).
Reed L. and Eleanor F. McJunkin, McDonald Properties, Cortland, N. Y., are sending a bred heifer — **McDONALD'S MISS IDUNNO,** born Feb. 23, 1965. She is due August 16, 1967 to Billy. A daughter of **McDonald Farms Premier** out of a VG daughter of Holliknoll Captain — both GOLD ★ SIRES.

3 HORNETS ARE HEADING WEST

2 From Golden Harvest Farm, Bridgewater, Conn.

IN THE SALE

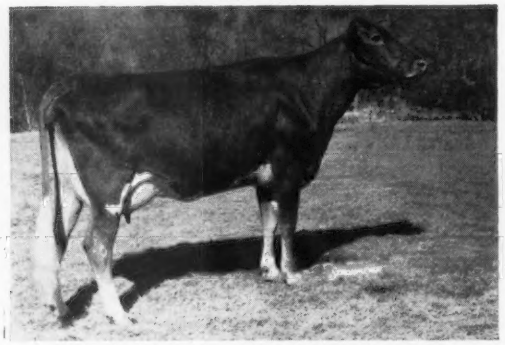

GOLDEN HARVEST WYN GLAMOUR (VG '66)
Born March 11, 1963. Will be bred to Lyrene May Rose Prince. 11380—511—Sr2DHIR—305—2x. On retest with 5264—239—Sr3DHIR—2x in 114 days.
Sire: **Wyno Hamlet's Hornet,** 19 daus., 19 rec. av. 11324—562—M.E.—305—2x, 27 cl. av. 85.3% (19 VG — 8 D). Dam: **Golden Harvest Royal Glamour** (VG), 10 records include 12640—634—10DHIR—305—2x, 1st Cow, 10 Years and Over, Conn., 1963.

Also Sending —
GOLDEN HARVEST WYN SYMONE
Born April 8, 1965. Due May 14, 1967 to Cedarbrook Polly's Emory, he by Norgert's Royal Nance out of Lyrene Emory's Polly (E 7 times), 15760—780—5DHIR—305—2x. **WYN SYMONE is by Hornet and from the Sybil family.**

From Hanover Hill Farm, Yorktown Heights, N. Y.

HANOVER HILL H. PEARL
Born July 29, 1964. Calved Feb. 26, 1967.
Sire: **Wyno Hamlet's Hornet,** a double grandson of Fairlawn Actor's Helena (E 4 times), *23198—1053—8HIR—365—2x, GOLD ★ DAM. Dam: **Hanover Hill Pre Paula** (VG). 10477—423—Jr2HIR—305—2x. She is by Wandamere Predictor, GOLD ★ SIRE, out of a VG daughter of Cedarcroft Master's Lorraine (E twice—VG 3 times), 14649—765—8HIR—365—2x.

4 Paternal Sisters to WYN GLAMOUR, WYN SYMONE And H. PEARL

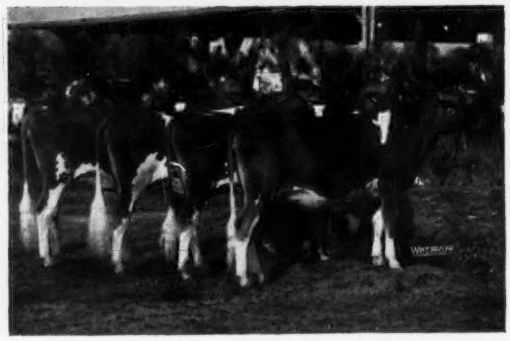

Unanimous Choice for ALL-AMERICAN Junior Get of HORNET, 1966. Left to right: Golden Harvest Wyn Lynbrook; Hanover Hill H. Isabel, **All-American Sr. Yr.;** Golden Harvest Wyn Eugenie, **Res. All-American Jr. Yr.,** and Golden Harvest Wyn Frolic, **HM All-American Jr. Yr., 1966.**

FLASH . . . As we go to press, word has just been received that the 1966 ALL-AMERICAN 3-year-old — BLAKEFORD GOVERNOR'S VIRGINIA, IS IN THIS SALE. (See pages 398-399 of this Journal.)

PLAN NOW TO ATTEND . . . Basque Lamb Barbecue at the ringside, with Chief Knight's hospitality.

Wm. J. Rasmussen, President
C. R. "CHIEF" Knight, Sale Mgr.

Henderson Stockton, Sec.
T. A. "Art" Knight, Treas.
Princess Joan Carrillo, Leader and Hostess.

MORE HEADLINERS IN THE GUERNSEY SALE OF THE WEST ... SATURDAY, APRIL 15

MEADOW GOLD FARM, BAKERSFIELD, CALIFORNIA

From California State Polytechnic College

IN THE SALE

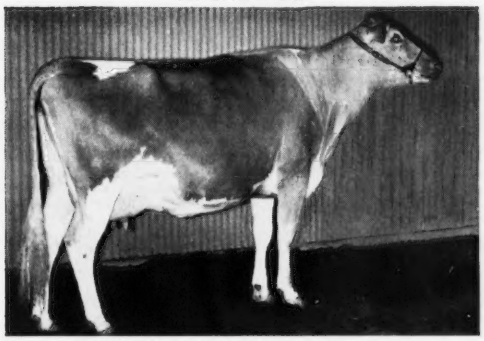

POLYTECHNIC INDEX QUAY (VG '66)
Born Oct. 29, 1963. Due April 22, 1967 to Gayoso View Top Command, GOLD ★ — AI GOLD ★ SIRE.
Member of the 2nd prize Sr. Get, Great Western, 1966.
12890—652—Jr2DHIR—305—2x
14000—727—Jr2DHIA—346—2x
Sire: **Poly Flash Index** — Preliminary Summary . . . 7 daus., 7 rec. av. 12806—626—M.E.—305—2x, 11 cl. av. 84.3% (6 VG — 5D). A son of Fritzlyn Jeanette's Flash, GOLD ★ SIRE — sire of 39 E daughters. Dam: **Polytechnic Jolly Quintet** (VG '60 '62), 10559—573—Jr4HIR—305—2x. A daughter of McDonald Farms Jolly Ulster.

From Adohr . . . 3 Head — 2 By DORMAN, 1 By REGAL FASHION

ADOHR DORMAN JANEY (VG '66)
Born Feb. 20, 1963. Bred Dec. 9, 1966 to Fairlawn Linaria's Warrior. HT: 10100—509—2yrs—305—2x, on retest with 5420—260—3yrs—2x in 120 days.
Dam: **Adohr K.L. Janey**
HT: 11985—553—3yrs—305—2x
A daughter of Franchester K. Leader.

ADOHR DORMAN GLEAN (VG '66)
Born Sept. 14, 1963. Bred Sept. 13, 1966 to McDonald Farms Regal Fashion.
HT: 10410—553—2yrs—305—2x
Dam: **Adohr Warrior Gleaner** (D)
HT: 12240—571—3yrs—305—2x
A daughter of Fairlawn Linaria's Warrior out of a VG daughter of Franchester K. Leader.

Paternal Sisters To JANEY And GLEAN

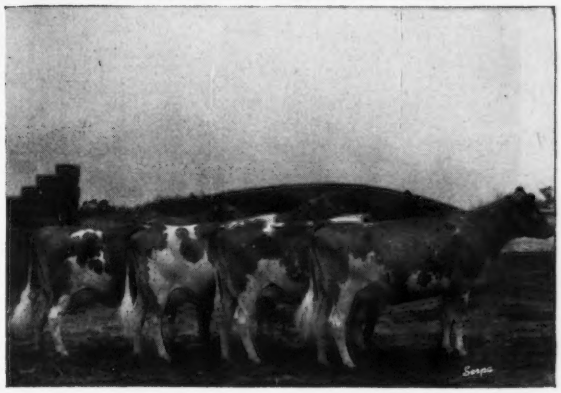

Get of Cloverdale Social Dorman
1st at Arizona State Fair, Grand National and 2 County fairs, 2nd at California, 1966. **Honorable Mention All-American Senior Get, 1966.**

A Bred Heifer By Regal Fashion . . . ADOHR REGAL CAROLLE — Born June 13, 1964. Pasture-bred between 5/16/66 and 10/20/66 to Adohr Dorman Jason — son of DORMAN, he sire of the other 2 Adohr consignments (see above). Sire: **McDonald Farms Regal Fashion,** his first daughters just freshening. He is by High Meadows Jolly Waterloo, full brother to High Meadows Jolly Lafayette — 4 consecutive times an All-American, and out of McDonald Farms Jolly Charm (E twice), 10440—603—Jr3DHIR—302—2x, full sister to McDonald Farms Jolly Damsel (E 3 times), 11120—656—Jr3DHIR—305—2x. This pair made up the All-American Produce, 1962. **CAROLLE** is out of **Adohr Vern Carolee,** HT: 11480—557—3yrs—305—2x, she by a son of Fairlawn K. Slogan.

IN SALE — Two Jolly Lafayette Daughters From Sarival

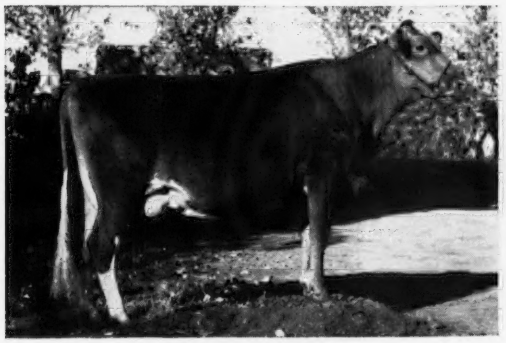

SARIVAL LA BLOOM
Born Oct. 17, 1963. Calved May 3, 1966. Due July 21, 1967 to the **Dark Horse,** Sarival Eclipse Phil.
9700—450—2yrs—DHIA—291—2x
Still on test
Dam: **Englewood's Transfer Bloom**
9553—527—3yrs—DHIA—324—2x
A daughter of Blakeford Transfer, GOLD ★ SIRE.

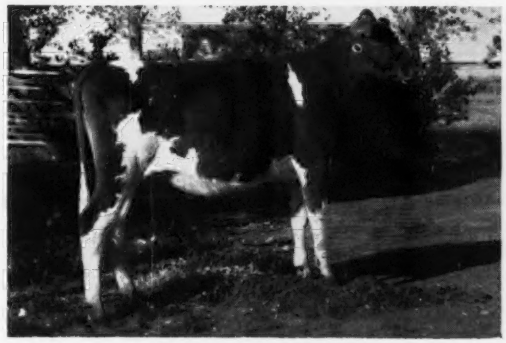

SARIVAL LA HOLLYHOCK
Born July 15, 1965. 3rd Sr. Calf, Arizona State Fair, 1966. Will be bred to the **Dark Horse,** Sarival Eclipse Phil, **his first 19 classified daughters average 86% — all 2-year-olds except 4.** She is out of a Flying Horse Melody Master daughter of Idabert Holly's Hollyhock (VG), 9385—452—3yrs—DHIA—301—2x.

Both are by High Meadows Jolly Lafayette, Res. A-A Bull Calf, 1962, A-A Sr. Yr., 1963, A-A 2-Year-Old, 1964, A-A Aged Bull, 1965, 1966. 21 classified daughters (all 2-year-olds) average 84.9%.

SALE MANAGED BY SALE OF THE WEST COMMITTEE

Wm. J. Rasmussen, President
C. R. "CHIEF" Knight, Sale Mgr.

Henderson Stockton, Sec.
T. A. "Art" Knight, Treas.
Princess Joan Carrillo, Leader and Hostess.

GUERNSEY SALE OF THE WEST

SATURDAY, APRIL 15 — **MEADOW GOLD FARM, BAKERSFIELD, CALIFORNIA**

Basque Lamb Barbecue at ringside, with Chief Knight's Hospitality

Sale Managed By The Sale Of The West Committee

Wm. J. Rasmussen, Pres.
C. R. "Chief" Knight, Mgr.

Leader and Hostess, **Princess Joan Carrillo**

Henderson Stockton, Sec.
T. A. "Art" Knight, Treas.

Wandering Brook Farms, Tully, New York, Is Sending 3 Jolly Val Daughters

This Excellent — **IN SALE**

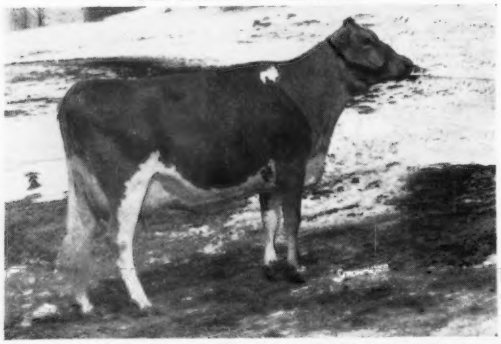

WANDERING BROOK J.V. PALINE (E '66)
Born July 18, 1961. Calved Dec. 4, 1966. **Will be bred to Darimost.**
9560—518—Jr3DHIR—299—2x
11370—588—Jr4DHIR—305—2x
Member 1st Produce, N. Y., 1966, and Honorable Mention A-A Produce, 1966. Grand Champion, Finger Lakes Parish Show last 3 years. Grand Champion open show, 1965.
Dam: **Wandering Brook Miss Paline,** 10830—563—Sr4DHIR—305—2x. A daughter of McDonald Farms Mister Zell, GOLD ★ SIRE, and from the great TOPSY family.
Consigned by Mary Kay Murphy.

From Meadow Gold Farm
BEATRICE PRINCE PAULA
Born Feb. 3, 1966. Her maternal brother, Beatrice Rival Lafayette, Honorable Mention All-American 2-Year-Old Bull (38 points).
PAULA is by Adohr Peter Pan Prince, GOLD ★ SIRE, from the "Priscilla" family.

Elizabeth Anabel Crawford, granddaughter of Mr. and Mrs. George H. Clever, is sending —
CLEVERLANDS JOLLY ELIZABEL
Born Sept. 28, 1963. Due June 2, 1967 to Cleverlands Doran, 12160—589—Jr2DHIR—355 days, still on test.
A daughter of **McDonald Farms Jolly Vern,** GOLD ★ SIRE, out of **Cleverlands Pablo's Ethabel,** 15419—681—6HIR—365—2x, a daughter of Cleverlands Chicona Pablo.

L. E. Vincent, Chico, California, is sending a TOP COMMAND
CLOVERDALE T.C. SILVIA
Born March 2, 1965. Pasture-bred to a son of Adohr Peter Pan Prince.
Sire: **Gayoso View Top Command,** GOLD ★ — AI GOLD ★ SIRE.
Dam: **Adohr Eastern Silverette** (VG), sold in 1962 for $1,325. 11402—588—Sr2—305—3x, 11441—515—Sr4—HIR—305—2x.

A Pair Of JOLLY VAL Full Sisters

WANDERING BROOK J.V. DREAM
Born Oct. 17, 1963. Due May 9, 1967 to Burger's Place Billy.
8615—450—2DHIR—271—2x

WANDERING BROOK J.V. HOPE
Born Nov. 3, 1964. Due May 10, 1967 to Raemelton Jolly Ce Vern.
Their Dam: **Wandering Brook MM Desire** (VG), 13040—571—Sr3DHIR—305—2x. A daughter of Wandering Brook Mo-Mar, AI GOLD SIRE.
They are full sisters to Wandering Brook J.V. Maude, at Meadow Gold Farm, 10980—573—2DHIA—305—2x, 11125—533—3DHIA—305—2x.

From Price-Black Farms, Inc.
2 Bred Heifers — One By SULTAN
His Daughter — **IN THE SALE**

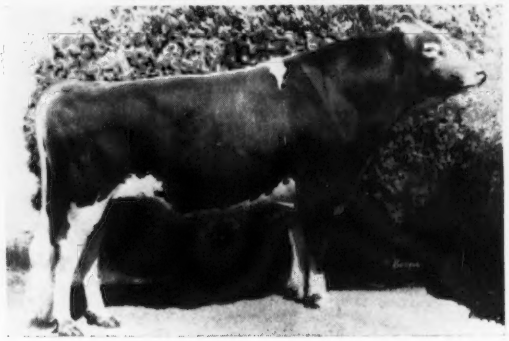

Liseter Sultan
Sire: **Liseter Brilliant**
Dam: **Liseter Royal Secret** (VG 6 times)
7 records include 11621—592—14HIR—305—2x.
Sultan is a full brother to Liseter Brilliant Tidings (E 4 times), 12594—631—5HIR—305—2x.
His Daughter —
PRICE-BLACK SULTAN'S HELENA (IN SALE)
Born Feb. 14, 1965. Due July 8, 1967 to a son of Burger's Place Billy.
Dam: **Price-Black Colorado's Elene**
10030—434—5—3DHIA—305—2x

Also Consigned —
PRICE-BLACK SUPER'S FERN
Born Feb. 13, 1965. Due June 12, 1967 to Franchester Cecilia's Bonanza, GOLD ★ — AI GOLD ★ SIRE. She is a daughter of **Ideal's Tilda's Superior.**

IN THE SALE

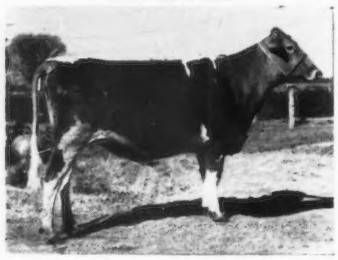

SUN VALLEY J.V. HYDRANGER
Born Oct. 30, 1964.
Pasture-bred about 8/30/66 to a son of Jolly Vern. Sire: **McDonald Farms Jolly Vern,** GOLD ★ SIRE. Dam: South-Ray E. Hydra (VG), 12480—577—Sr4DHIR—305—2x, 13542—623—8DHIA—365—2x. **Consigned by R. Jack Cartwright, Phoenix, Arizona.**

SHAMROCK is also sending . . . A Very Good BONANZA Daughter And A Bred Heifer Out Of A Very Good BONANZA . . SHAMROCK BON LOIS (VG—87.5%) — Born March 10, 1963. Due May 9, 1967 to Shamrock A. Precisemost, GOLD ★ SIRE from the **Excellent "Precise" family,** 9410—450—Jr2DHIR—305—2x, 12830—578—Sr3DHIR—305—2x (pending). **A BONANZA out of Shamrock Peer's Lisbet** (VG), 13567—616—3-2DHIR—305—2x, 13550—602—5-2DHIR—305—2x, 13090—581—6-9DHIR—305—2x.

IN THE SALE

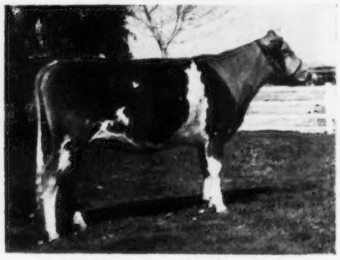

SHAMROCK BR WENDY
Born June 18, 1965. Due July 12, 1967 to a son of Adohr Peter Pan Prince, GOLD ★ SIRE. Sire: **Shamrock S. Brillant,** a son of Liseter Winning Edwina (E '63), sold in 1963 for $4,500, 12110—595—5DHIR—305—2x. Dam: **Shamrock Bon Windell** (VG '66), 10130—504—Jr2DHIR—305—2x, a BONANZA out of Adohr Predominator Wendy (VG), 14371—775—Sr4—365—2x. **Consigned by W. T. McClelland & Son, Tucson, Arizona.**

PLAN NOW TO ATTEND THE GUERNSEY SALE OF THE WEST — SAT., APRIL 15

SHAMROCK DAIRY

W. T. McCLELLAND & SON

Tel. 887-0300

P. O. Box 5524
Tucson, Arizona 85703

Five miles north of Tucson on Highway 80, turn west at our sign.

TO THE GUERNSEY SALE OF THE WEST
MEADOW GOLD FARMS, BAKERSFIELD, CALIFORNIA, APRIL 15

2 HEAD . . . A Bred Heifer Out Of A VG Daughter Of Bonanza. A Very Good Bonanza Due In May With Her Third Calf To Precisemost

IN THE SALE

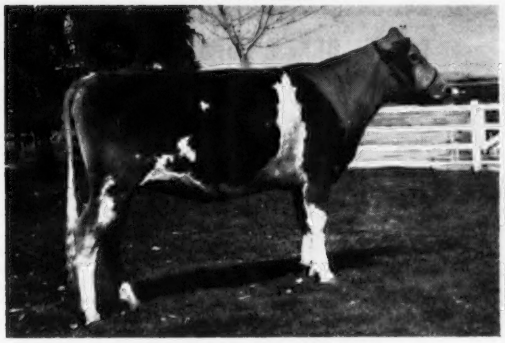

SHAMROCK BR. WENDY
Born June 18, 1965
Due July 12, 1967 to Shamrock Pr Select he by Adohr Peter Pan Prince, GOLD ★ SIRE, out of Shamrock T. Sue (VG '65 '66), 14470—672—Sr4DHIR—298—2x, a daughter of Blakeford Transfer out of a daughter of Nyala Ermine's Bonanza, GOLD ★ SIRE.

Her Sire's Dam

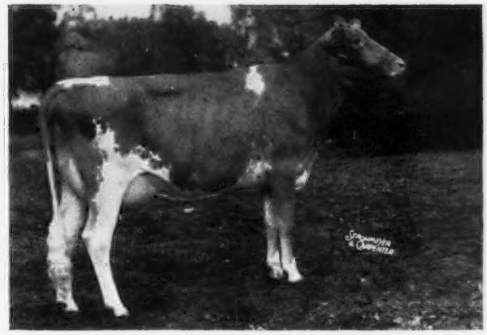

Liseter Winning Edwina (E '63), 12110—595—5DHIR—305—2x. 1st 2-Year-Old, Pa. G.S., 1962. Top of the 1963 Guernsey Sale of the West. She is a paternal sister to Liseter Winning Steadfast, A-A Aged Bull, 1962, and out of **Liseter Brilliant Edna** (E '65), 12805—712—8HIR—305—2x, a daughter of Liseter Brilliant. **Edwina** is the dam of **Shamrock S. Brillant,** he sire of **BR. WENDY — IN SALE** (see opposite). S. Brillant is sired by Liseter Sparkler, a Brilliant son from the GOLD STAR "Donna" family.

Also Selling . . . SHAMROCK BON LOIS (VG—87.5%)

Born March 10, 1963. Due May 9, 1967 to Shamrock A. Precisemost (pictured below). Sire: **Nyala Ermine's BONANZA,** GOLD ★ — AI GOLD ★ SIRE. Dam: **Shamrock Peer's Lisbet** (VG '63 '65), 13567—616—3-2—305—2x, 13550—602—5-2DHIR—305—2x, 13000—581—6-9DHIR—305—2x. **From the great Lucy family out of her Excellent daughter, Lois.**

Her Service Sire

Shamrock A. Precisemost, GOLD ★ SIRE
11 daughters, 11 records average 12195—5.1%—624—M.E.—305—2x. 13 classified average 82.7%.
Sire: **Shamrock S. Actor.** Dam: **Adohr Beau's Precise** (E 4 times), 17457—910—Sr3—365—3x. *15790—*799—Sr4—305C—3x. 1st Aged Cow, Sr. & Gr. Ch., Calif., 1954. 5 tested daughters, 1 E — 2 VG — 2 D.

Her Dam's Dam And Full Sister

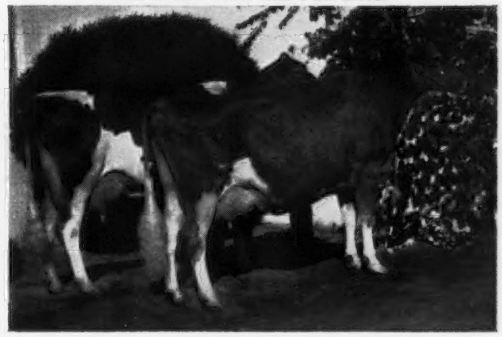

Produce of Goose Valley Lucy
1st, Utah, Arizona, 1956; 1st, G.N., 1957; 1st, Arizona, 1958, 1959. Pictured above — full sisters — left to right:
Goose Valley Lois (E 3 times), 15221—698—5yrs—365—3x, 18746—809—7yrs—365C—3x. **She dam of Peer's Lisbet — dam of BON LOIS (IN SALE).**
Goose Valley Louella (E 4 times), 13636—615—9yrs—365—2x.

PLAN TO ATTEND THIS SALE OF THE WEST

PRICE—BLACK FARMS, INC.

R. B. Price, President
G. P. Black, Vice-President & Manager
Kenneth M. Black, Assistant Manager

FARM ADDRESS
BOX 37, ARREY, NEW MEXICO 87930
Tel. Hatch 267-4274

Consigned . . . An Outstanding Pair Of Bred Heifers — One By SULTAN

To The GUERNSEY SALE OF THE WEST, SATURDAY, APRIL 15
MEADOW GOLD FARM, BAKERSFIELD, CALIFORNIA

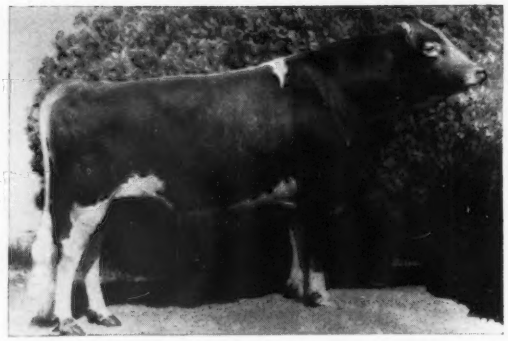

LISETER SULTAN, HM All-American Sr. Yr., 1961, 1st 2-Year-Old, Res. Ch., New Mexico and Arizona State Fair, 1962. 1st Aged Bull, Tulsa State Fair, Arizona State Fair, New Mexico State Fair, 1964. Sr. & Gr. Ch., New Mexico, 1964. Sire: **Liseter Brilliant,** 193 daus., 386 rec. av. 10066—5.1%—514 (M.E.—305—2x). 167 cl. av. 85.1%. Dam: **Liseter Royal Secret** (VG 3 times), 11143—525—Sr3—365C—3x, 10163—532—8yrs—305—2x, 10851—579—10HIR—305—2x, 11621—592—14HIR—305—2x. His full sister — **Liseter Brilliant Tidings** (E '63 '64 '64 '65, '66), 10136—570—Jr4HIR—305—2x, 12594—631—5HIR—305—2x. **SULTAN** is also being bred to top cows in the great Liseter herd. There are 18 daughters in their herd at this time.

HIS DAUGHTER IN THE SALE . . .

PRICE—BLACK SULTAN'S HELENA

Born February 14, 1965

Due July 8, 1967 to Price-Black Melissa's Billie, Jr. Ch., Int., 1964, Honorable Mention All-American Jr. Yr., 1964, a son of **Burger's Place Billy,** GOLD ★ SIRE — AI GOLD ★ SIRE, out of Price-Black Glenmont's Melissa, 14455—605—Jr2—293—2x, 15021—589—5yrs—305—2x. **Helena** is by **Liseter Sultan** (see opposite) out of **Price-Black Colorado's Elena,** 10030—434—5-3DHIA—305—2x, she by Arizona Farms Lord Colorado.

ALSO SELLING . . .

PRICE—BLACK SUPER FERN

Born February 13, 1965

Due June 12, 1967, to Franchester Cecilia's Bonanza, GOLD ★ — AI GOLD ★ SIRE. Sire: **Ideal's Tilda's Superior.** Dam: **Fox's Fern of Hartford.** HT: 12250—534—4yrs—305 2x.

PLAN TO VISIT US —
WE WOULD LIKE TO SHOW YOU
OUR 3000 GUERNSEYS

WE OFFER YOU A JUNIOR CHAMPION FOR 1967

Consigned . . . The Guernsey Sale of the West — SATURDAY, APRIL 15, 1967 — Meadow Gold Farms, Bakersfield, California.

Nancy . . . Herself

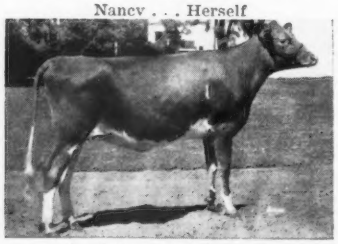

Carol-Lynn Royal Nancy

Nancy was 1st Senior Heifer Calf, Ariz., Stanislaus Co., 2nd Heifer Calf, N.G.S., 1966. She is due October 25, 1967 to **High Meadows Jolly Lafayette** (opposite), 4 times an All-American. **BRED FOR THE 1967 NATIONAL . . . BUT DON'T MISS THIS OPPORTUNITY IF YOU WANT A JUNIOR CHAMPION NO MATTER WHERE YOU SHOW!**

Buy Carol-Lynn Royal Nancy, born July 2, 1965 — HM A-A Heifer Calf.

Nancy's Service Sire

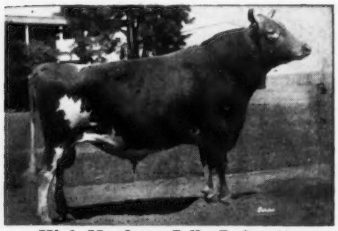

High Meadows Jolly Lafayette

Dam's Sire, **Henslee Farms V. Fame**
GOLD ★ —AI GOLD ★ SIRE
The Excellent VIRTUE family. His GOLD ★ DAM is the only cow of the breed to have 3 GOLD STAR and 2 AI GOLD STAR sons.

A Half-Sister

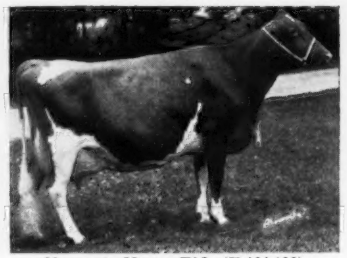

Norgerts Nance Tid (E '64 '66)
*22066—*1094—Jr4DHIR—365—2x
21667—1099—5DHIR—365—2x
A-A 3 Yrs., 1962, Aged, 1965
Res. A-A 4 Yrs., 1963, Aged, 1966

Her Sire, **Norgert's Royal Nance**
GOLD ★ —AI GOLD ★ SIRE
More All-Americans in 1965 than any other sire. A son is the highest priced animal of the breed at $75,000.

Nancy's maternal granddam, **Carol-Lynn David's Lillian** (VG '63), was 1st Sr. Yr., Jr. Ch., G.N., Stanislaus Co., 1960. Nominated A-A '60, and her maternal brother, Carol Lynn Crown's Duke, H.M. A-A, '62.

Phone
805-Hu 2-5951 or Hu 2-1055

Paul C. Gutzman and E. H. (Happy) Muller
Enterprises

65 Poncho Rd.
Camarillo, Calif. 93010

Our CONSIGNMENTS to the Guernsey Sale of the West, April 15, at Bakersfield, California — three of our best Jolly Val daughters

1. **Wandering Brook J.V. Paline** (E)

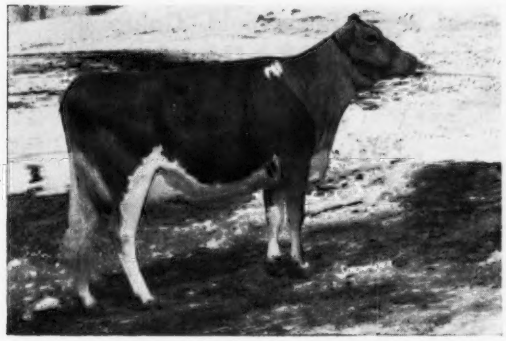

Paline and her full sister were the first place Produce of Dam at the 1966 Finger Lakes Parish Show and New York State Exposition, and members of the 1966 Honorable Mention All-American Produce. **Paline** is from the very best of our Topsy cow family, and we feel that she is the best animal ever bred at Wandering Brook. She belongs to our daughter, Mary Kay, who is starting college next fall. If it were not for that, **Paline** would never leave here. She will be bred to **Darimost** before the sale.

2. **Wandering Brook J V Hope.** Due right after the sale to Raemelton Jolly Ce Vern. We have about 35 bred heifers, and we feel that **Hope** is definitely the best one.

3. **Wandering Brook J V Dream**

9331—491—2DHIA—302—2x

Due right after the sale to Burger's Place Billy. She is a full sister to **J V Hope**, both being by **Hal** and out of a VG 14000 lbs. daughter of Wandering Brook Mo-Mar, GOLD ★ SIRE. Anyone wanting a Produce to show next fall had better look this pair over. They should be just right for the fall shows. They are also full sisters to **Wandering Brook J V Maude** (opposite), that sold in the 1965 Sale of the West to Meadow Gold Farm for $1,600, as a bred heifer.

Wandering Brook J V Maude

To The Kentucky National Sale, Louisville, Kentucky, April 17

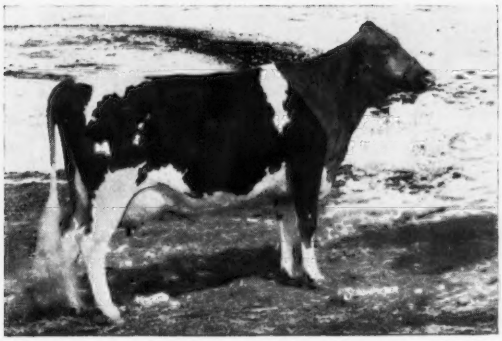

Wandering Brook J.V. Fantasy (VG)

11310—661—2DHIA—365—2x

12251—721—3DHIA—365—2x

Fantasy is just fresh with her third calf, and will be sold open. She is by the great GOLD ★ SIRE, **McDonald Farms Jolly Val,** and out of a 3 times VG daughter of McDonald Farms Pre Leader with several records over 11,000 lbs. milk and 600 lbs. fat. **Fantasy** is big, straight, and powerful, and should be right in her prime at sale time.

Gold ★ Breeder '61 '62 '63 '64 '65

WANDERING BROOK FARMS

" Consistently good . . . year after year "

4 miles west of Tully on Route 80

THE STANLEY MURPHY FAMILY

R. D. No. 1 — TULLY, N. Y. 13159

HANOVER HILL Farms

Yorktown Heights, New York

on Hanover Road

HENRY I. CHRISTAL, *Owner* DAVE YOUNGER, *Manager*

A HORNET Out Of A Very Good PREDICTOR—She From The Cedarcroft Master's Lorraine Family—IS SELLING

The Guernsey Sale Of The West, Meadow Gold Farm, Bakersfield, California

Saturday, April 15, 1967 ⟶ HANOVER HILL H. PEARL — Born July 29, 1964

Calved February 26, 1967, with a heifer calf.

Sire: **Wyno Hamlet's Hornet,** 19 daughters average 11321—562—M.E.—305—2x, 27 classified average 85.3%, 19 VG — 8 D as two-year-olds, 12 have sold at public auction for $1,281 — high was $1,700 — 3 were open heifers, 7 bred heifers, 2 in milk. **A DOUBLE "Helena."**

4 Paternal Sisters To H. PEARL

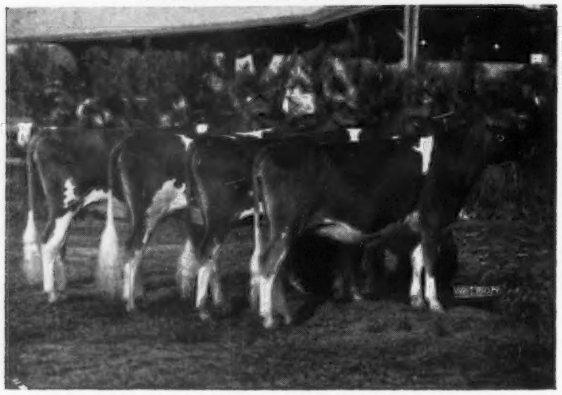

Unanimous Choice for ALL-AMERICAN Junior Get, 1966. Left to right: Golden Harvest Wyn Lynbrook; Hanover Hill H. Isabel, **All-American Sr. Yr.;** Golden Harvest Wyn Eugenie, **Res. All-American Jr. Yr.,** and Golden Harvest Wyn Frolic, **HM All-American Jr. Yr., 1966.**

H. PEARL is out of
Hanover Hill Pre Paula (VG '64)
10477—423—Jr2HIR—305—2x
Full sister to Hanover Hill Pre Leona (VG), 11030—465—Jr4DHIR—305—2x.

Sire: **Wandamere Predictor**
GOLD ★ SIRE
50 daus., 127 rec. av. 11130—4.5%—498—M.E.—305—2x, 57 cl. av. 84.5%.

Dam: **Hanover Hill Lucky** (VG)
11453—440—Jr2HIR—305—2x
Sire: **Hanover Hill C. Jupiter**
Dam: **Cedarcroft Master's Lorraine** (E twice — VG 3 times)
14649—765—8HIR—365—2x

PLAN NOW TO ATTEND THIS SALE

A Peter Pan Prince Daughter — Maternal Sister To Our Honorable Mention ALL-AMERICAN 2-Year-Old Bull

Consigned . . . To The GUERNSEY SALE OF THE WEST . . . AT OUR FARM . . . BAKERSFIELD, CALIFORNIA, SATURDAY, APRIL 15

BEATRICE PRINCE PAULA — Born February 3, 1966

Her Maternal Brother

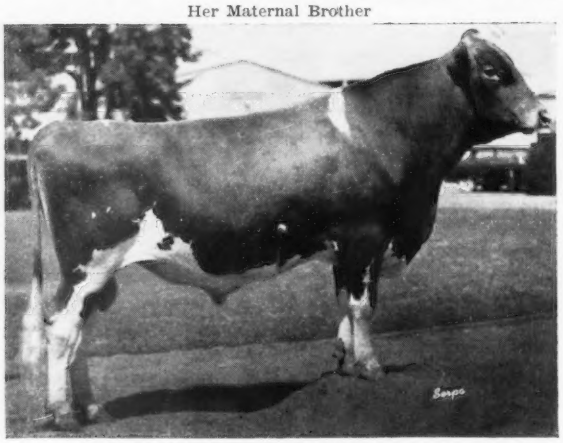

Beatrice Rival Lafayette, 1st 2-Year-Old Bull and Grand Champion at several county fairs; 1st at Great Western Dairy Show; 2nd and Res. Grand Champion at Grand National Livestock Exposition and Arizona State Fair; 2nd Bull, 2 Years and Over, California State Fair. **HONORABLE MENTION 2-YEAR-OLD BULL in 3rd Spot with 38 points.**

PAULA Is Sired By —
Adohr Peter Pan Prince
GOLD ★ SIRE
68 daughters, 98 records average 11638 lbs. milk, 4.9%, 575 lbs. fat, M.E.—305—2x, 161 classified average 83.9%.

Sire: **Adohr Peter Pan**

Dam: **Adohr Priscilla** (E)
14822—774—D—3x
1 GOLD STAR son, 2 tested daughters include Adohr Beau's Precise (E 4 times), 17457—910—Sr3—365—3x, *15790—*799—Sr4—305C—3x.

PAULA is out of —
Sarival Rival Paulette
9351—444—Jr2HIR—365—2x
HT: 12477—608—305—2x

Next Dam: **Sarival Nolan's Paulette**
12169—615—Sr4HIR—365—2x
12819—703—5HIR—350—2x
11546—532—6HIR—307—2x
12913—585—7HIR—299—2x

Our Other All-American Nomination . . . ADOHR DORMAN JAYELLA . . . was Honorable Mention ALL-AMERICAN.

You are all invited to our farm, and this great Sale of The West . . . PLAN NOW TO ATTEND AND ENJOY THE HOSPITALITY.

MEADOW GOLD FARMS, R. 3, Box 405, BAKERSFIELD, CALIFORNIA 93307

C. R. Knight, General Farms Manager and Manager of Sale Of The West

WE HOPE IT PAYS

to let Art Knight and Bill Rasmussen take their pick for the **GUERNSEY SALE OF THE WEST, MEADOW GOLD FARMS, BAKERSFIELD, CALIFORNIA, APRIL 15, 1967.** Their job of picking animals was very good, but it hurts to part with the animals they picked.

The Bull Calf, McDONALD FARMS DUKE'S JUSTIN, born January 6, 1966, is a good Junior Yearling prospect for 1967.

Sire: **McDonald Farms B Grand Duke,** twice Res. All-American. A son of Burger's Place Billy out of our best Jolly Brilliant daughter, McDonald Farms Bright Edella, 12230—599—Jr3DHIR—305—2x, VG twice — 88 and 88.5. 21 daughters of **Duke** growing up in our herd. Dam: **McDonald Farms Miss Tingle,** VG 87.5 at 12 years. Former Class Leader.

Justin's Dam

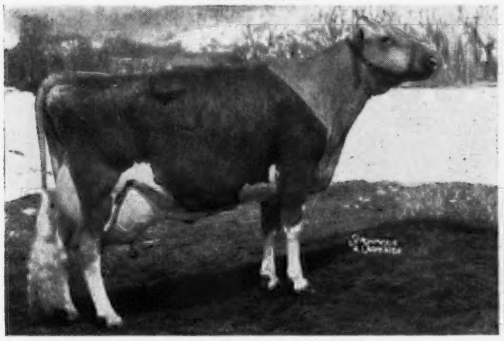

McDonald Farms Miss Tingle (VG), GOLD STAR DAM at 8 years of age. Her lifetime production to Feb. 1, 1967 is 132,356—6,197, including *16044—763—Jr3HIR—365—2x, and *15462—709—Sr4HIR—305—2x. **Tingle** is a daughter of McDonald Farms Premier, GOLD STAR SIRE, and out of Franchester Bright Laughter (VG), 12850—576—9DHIR—305—2x. Next Dam: Franchester Free Laughter (E), first Excellent cow of the breed, and a great brood cow. **Tingle** and all of her daughters are still working and increasing their total production.

Justin's Maternal Sister

McDonald Farms Supreme Wallie (D). Her lifetime production to Feb. 1, 1967 is 113,854—5,587, including 15530—760—7DHIR—305—2x. Four daughters of **Tingle** are classified 3 VG — 1 D. Another daughter of **Tingle** is McDonald Farms Jolly Adella (VG), 83,555—4,202 to Feb. 1, including 13440—667—6DHIR—305—2x. Adella is one of three Very Good daughters of **Tingle** that all produce well and wear well. Our 2nd 2-Year-Old Futurity heifer at the National was a Billy out of a **Tingle** daughter.

This Cow's Daughter Selling

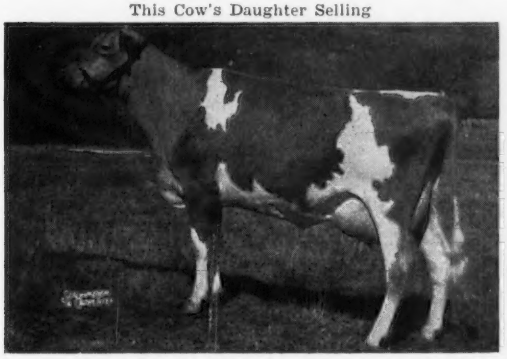

McDonald Farms JV Elta (VG—87), 10020—557—Jr2DHIR—305—2x. Member of All-American Jr. Get of Sire, 1963. A Jolly Val daughter of McDonald Farms Jolly Adella, Very Good daughter of Miss Tingle. **Elta's** daughter, **McDONALD FARMS NANCE ILTA,** is in the sale. **Ilta** is due to freshen as a 2-year-old on May 27, 1967, to the service of Burger's Place Billy. **Ilta,** a 2-year-old prospect for 1967, is sired by **Norgert's Royal Nance,** GOLD STAR SIRE, out of a daughte rof a GOLD STAR SIRE, and bred to a GOLD STAR SIRE.

This Young Cow Consigned

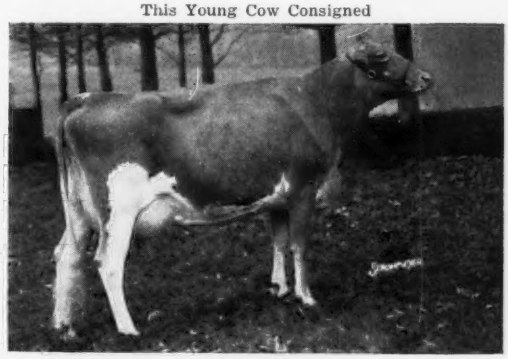

McDONALD FARMS JV GRACEFUL (VG—88.5 as a 2-year-old). On test with 5240—263—Jr3—2x in 128 days. Due to freshen September 17, 1967 to the service of Raemelton Jolly Ce Vern, a Jolly Vern son of Spar Hill Cecilia, A-A 4-Year-Old, 1962. Excellent 4 times, 16530—760—Jr4DHIR—305—2x. **JV Graceful** leaves two daughters in our herd, and will show as a 3-year-old in 1967. We have been breeding her back quickly each year to get her fresh for showing. She is a **Jolly Val** daughter out of a McDonald Farms Premier daughter.

Look this consignment over. They all have the depth of breeding to help your breeding program, and you can have some fun showing them as well.

BREED BY CHOICE NOT BY CHANCE

McDONALD FARMS **Cortland, New York 13045**

Cornell University, Owner — H. H. Thomas, Herdsman — K. C. Sly, Manager

HIGH MEADOWS FARM GUERNSEYS

NEAR TV TOWERS

Henry C. Venier, Owner
Graham Foster, Herdsman
Bill Russell, Farm Foreman

SENTINAL HEIGHTS RD LAFAYETTE N.Y. 3 MILES SOUTH OF SYRACUSE

DUKE *Is His Name*

HIS PERFORMANCE EQUALS HIS ROYAL TITLE

HIGH MEADOWS JOLLY DUKE

Dropped August 11, 1959

The Duke Daughters Combine That Sought After Combination

TYPE

6 Classified Daughters Average 86.8%

ALL ABOVE THE LINE

1 Excellent — 3 Very Good — 2 Desirable

All scored 100% above the line straight across the board in every category except one.

PRODUCTION

First 4 Daughters, 6 Records, Average

11425—548 (ACTUAL)
12610—607 (M.E.—305—2x)

No matter how you figure it — ACTUAL or M.E. — Duke daughters PRODUCE.

An EXCELLENT Duke

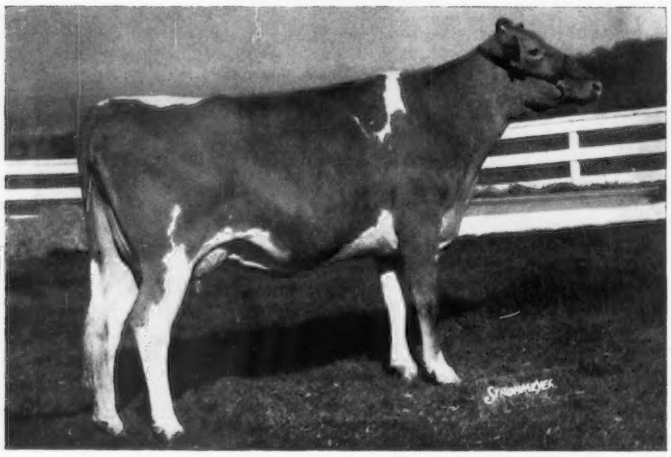

HIS FIRST 4 DAUGHTERS WITH OFFICIAL RECORDS

◀ **High Meadows Duke's Zozi**
E '66 (92.5)
13900—618—2-6DHIR—365—2x
13941—619 (M.E.—305—2x)
14270—645—3-8DHIR—305—2x
15411—696 (M.E.—305—2x)
2nd 4-Year-Old, N. Y., 1966

High Meadows Duke's Carmen (VG)
10800—499—2-7DHIR—305—2x
12636—587 (M.E.—305—2x)
9450—446—3-10DHIR—300—2x
10111—477 (M.E.—305—2x)

High Meadows Duke's Sunflower
10720—484—3-10DHIR—298—2x
11899—537 (M.E.—305—2x)

High Meadows Duke's Sunlite (VG)
10770—606—2-8DHIR—305—2x
12493—702 (M.E.—305—2x)

DUKE is by **McDonald Farms High Neptune,** sire of 5 GOLD STAR sons. He is also sire of more All-Americans (23) and more Reserve All-Americans (19) than any other Guernsey sire.

DUKE is out of **Caumsett Regal Cleo** (VG 7 times), 9 records including 12168—644—Jr2—365C—3x, 11150—569—7DHIR—305—2x, 14270—669—10DHIR—305—2x, 11810—539—11DHIR—305—2x, 11860—536—12DHIR—305—2x. 3 tested daughters include the All-American Heifer Calf, 1962, **High Meadows Regal Cletus** (VG '66), 10110—441—Sr2DHIR—305—2x. Next Dam: **Caumsett Indian Claudia** (VG 3 times), 13280—759—Sr2—365C—3x, 13920—806—5yrs—365C 3x.

DUKE IS THE SERVICE SIRE TO OUR 3-YEAR-OLD ALL-AMERICAN THAT IS SELLING IN THE GUERNSEY SALE OF THE WEST — SEE OPPOSITE PAGE

We Process And Sell All Our Own Milk Under Golden Guernsey

Tel. Syracuse, N. Y., HOward 9-1541

HIGH MEADOWS FARM GUERNSEYS

NEAR TV TOWERS

SENTINAL HEIGHTS RD LAFAYETTE N.Y. 3 MILES SOUTH OF SYRACUSE

Henry C. Venier, Owner
Graham Foster, Herdsman
Bill Russell, Farm Foreman

SELLING . . . THE 1966 ALL-AMERICAN 3-YEAR-OLD

IN THE GUERNSEY SALE OF THE WEST

MEADOW GOLD FARM, BAKERSFIELD, CALIFORNIA, SATURDAY, APRIL 15, 1967

ALL-AMERICAN PRODUCE, 1965

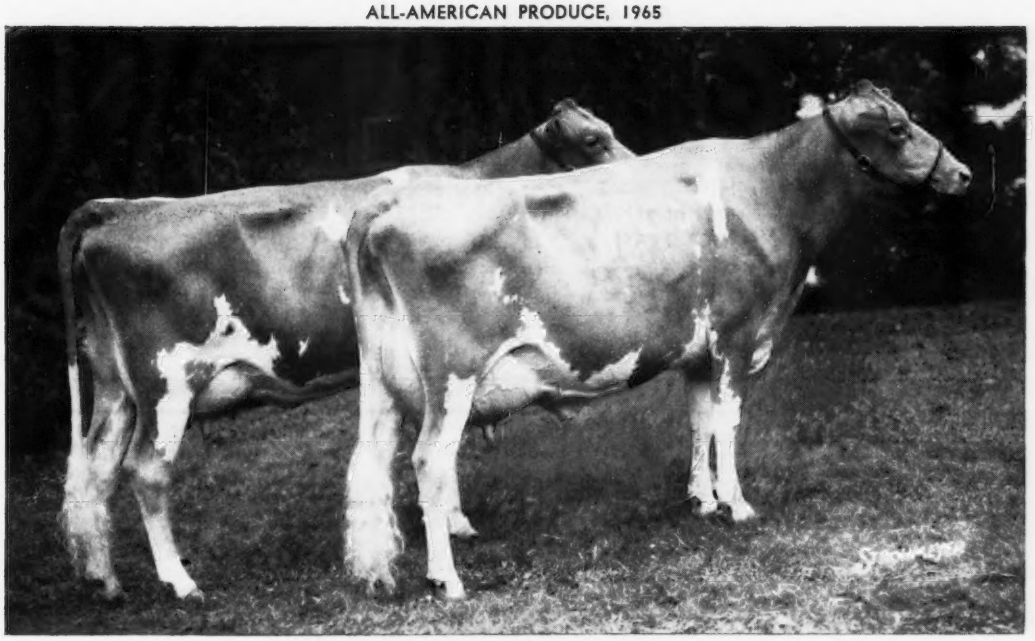

PRODUCE OF IDACREST B. BONITA (Excellent 6 times)
★ BONITA IS A GOLD STAR DAM ★
15006—835—6HIR—305—2x
14077—770—8HIR—305—2x
13796—776—9HIR—305—2x
On retest with 10658—567—10DHIR—2x in 236 days.
1st Produce, New York, National, 1965
All-American Produce, 1965

Left:

BLAKEFORD GOVERNOR'S VIRGINIA (VG '66) — IN SALE

Born November 26, 1962

VIRGINIA IS DUE JULY 25, 1967, TO DUKE — SEE OPPOSITE PAGE

10700—640—Sr2DHIR—305—2x, on retest with 8969—524—Sr3DHIR—2x in 256 days
1st prize 3-Year-Old, National, 2nd at New York State Exposition. ALL-AMERICAN 3-Year-Old, 1966.

VIRGINIA is by **Spar Hill Governor,** 10 daus., 11 rec. av. 12457—620—M.E.—305—2x, 24 cl. av. 84.3%. GOVERNOR is by McDonald Farms Jolly Vern, GOLD ★ SIRE, out of Glengeran S. Cecilia (VG), sold in 1957 for $4,200, *17440—742—Sr4HIR—365—2x, 17040—742—6DHIR—305—2x, 3 tested daughters, one a Class Leader, one Excellent and the All-American 4-Year-Old, Res. Sr. & Gr. Ch., National, 1962. She is out of Glengeran Leader's Cecilia, EXCELLENT — GOLD STAR DAM, 7 tested daughters, 2 were Class Leaders, 2 sons, one is GOLD ★ — AI GOLD ★ SIRE.

Right:

BLAKEFORD BRILLIANT BONITA (E '66)

11400—668—Sr2DHIR—305—2x, 11090—618—Sr3DHIR—305—2x

Virginia and **Brilliant Bonita** are maternal sisters to **Blakeford Bonita** (VG 3 times), 13049—783—Sr3HIR—305—2x, and their dam is by Nyala Ermine's BONANZA, GOLD ★ — AI GOLD ★ SIRE.

PLAN TO ATTEND THIS SALE OF THE WEST AND LOOK FOR VIRGINIA — the 1966 ALL-AMERICAN 3-YEAR-OLD.

Tel. Syracuse, N. Y., HOward 9-1541

Mt. Ararat FARMS

GUERNSEY CATTLE · GOLDEN GUERNSEY MILK · DAIRY PRODUCTS

SELLING . . . A TOP COMMAND OUT OF A ROYAL BEACON

IN THE GUERNSEY SALE OF THE WEST, MEADOW GOLD FARM BAKERSFIELD, CALIFORNIA

MT. ARARAT TIPTOP CHIQUITA (VG '66) — Born December 22, 1962

RICH IN GOLD STAR INHERITANCE. . . . . Due August 21, 1967, to Mt. Ararat Mikado, GOLD ★ SIRE, 30 daus., 43 rec. av. 11128—4.7%—522—M.E.—305—2x, 26 cl. av. 82.6%, a son of Maiden's Pet (E 7 times), 7 records include 14621—661—6yrs—365—2x, 6 tested daughters, 4 classified — 1 E, 3 VG.

CHIQUITA calved July 17, 1966. 11650—485—Sr2DHIR—305—2x, on retest with 8209—328—3-6DHIR—2x in 196 days. She is sired by **Gayoso View Top Command,** GOLD ★ — AI GOLD ★ SIRE. **CHIQUITA** is out of **Mt. Ararat Bright Sierra,** 9612—429—Sr2HIR—305—2x, 9910—451—Sr4DHIR—305—2x she by Rosewood Royal Beacon, GOLD ★ SIRE, 106 daus., 244 rec. av. 10339—479—M.E.—305—2x, 111 daus. cl. av. 82%, and out of Mt. Ararat Rose Kanaka (E 4 times), 11097—568—Jr2—305C—2x, 12260—638—Jr3—305—2x, 11822—574—Jr4HIR—305—2x, a daughter of Foremost J.C.'s Royal. The dam of CHIQUITA is a paternal sister to Mt. Ararat Bright Tzarina (VG), *22200—*933—Sr4DHIR—305—2x, National Class Leader in milk, 4th in fat when made.

Located 2 miles north of Bainbridge—Perryville interchange, Expressway 95. Tel. Drake 5-2311 or 5-2386.

FRANK D. BROWN, JR., Owner
H. E. Roberts, Manager
John Ware, Herdsman

MT. ARARAT FARMS
PORT DEPOSIT, MARYLAND 21904

SELLING . . . **A JOLLY VERN OUT OF A PABLO DAUGHTER**

IN THE GUERNSEY SALE OF THE WEST, MEADOW GOLD FARM, BAKERSFIELD, CALIFORNIA, SATURDAY, APRIL 15, 1967

CLEVERLANDS JOLLY ELIZABEL

Consigned by our granddaughter, Elizabeth Anabel Crawford. Born September 28, 1963. Calved January 9, 1966, on test 12160–589–Jr3DHIR–355 days–2x, still on test. Due June 2, 1967, to Cleverlands Dorian, a full brother to Cleverlands General Eldorado and a paternal brother to Cleverland's Zolton, **GOLD ★ SIRE,** 12 daughters, 16 records average 11484–4.6%–532–ME–305–2x, 10 classified average 83%. **DORIAN,** service sire to Jolly Elizabel, is by Cleverlands Zoe's General, 39 daughters, 67 records average 11689–4.6%–539–ME–305–2x **(our great Cleverlands Royal Zoe family)** and out of Cleverlands Mistress Doris (VG), 12 records include 11892–612–5HIR–305–2x, 13249–646–10HIR–365–2x, 13307–640–12HIR–305–2x, she dam of 5 tested daughters, also dam of Cleverlands Chicona Pablo – **he sire of the dam of Jolly Elizabel.**

JOLLY ELIZABEL is sired by McDonald Farms Jolly Vern, GOLD ★ SIRE, and out of Cleverlands Pablo's Ethabel, 14871—621—Sr4HIR—305—2x, 15419—681—6HIR—365—2x, she is by Cleverlands Chicona Pablo, 39 daughters, 77 records average 10421—4.9%—513—ME—305—2x, 42 classified average 83.1%, he a son of Cleverlands Mistress Doris, **she also dam of Dorian — service sire to Jolly Elizabel.**

GOLD STAR BREEDER 4 CONSECUTIVE YEARS . . . OUR 1966 PRODUCTION IS UP . . . SECOND HIGH HERD FOR MILK IN THE NATION FOR HERDS WITH 125 OR MORE RECORDS IN THE AVERAGE . . . 286 DHIR RECORDS AVERAGE 12983 POUNDS MILK, 4.7%, 604 POUNDS FAT.

PLAN TO VISIT OUR HERD AND ATTEND THIS
GREAT GUERNSEY SALE OF THE WEST

George and Louise Clever
Stuart and Diana Clever
Phone 209—835-4100

R. 2, Box 390
Tracy, Calif. 95376

CLEVERLANDS
Richard Borum, Herdsman

ADVERTISE YOUR HERD REGULARLY IN THE GUERNSEY BREEDERS' JOURNAL

If your herd is on test

If you classify

If you consign to sales

If you use well-bred herd sires

If you have proved cow families

Then you are in a position to benefit from Journal advertising.

ASSISTANCE GLADLY GIVEN IN PREPARING ADVERTISING COPY

START A REGULAR ADVERTISING PROGRAM NOW.

The Journal

PRODUCTIONWISE

REX HAS THE INHERITANCE BOTH TOP AND BOTTOM

His Sire Tied For Top Honors For Number Of Daughters Completing Class Leading Records During 1966.

His Dam Completed A National Class Leading Record That Was The Breed's Highest 305—2x Butterfat Record For 1966.

PINE VISTA REX

Dropped January 23, 1965

7 nearest dams — 5 Excellent — average 15752 Milk, 797 Fat

Dam Of Rex

Lyrene Emory's Myrtle

(E '62 '63 '65 '66)

10340—513—Sr2DHIR—305—2x
10560—573—Jr3DHIR—305—2x
12350—674—Sr4DHIR—305—2x
*21855—*1170—5HIR—305—2x

National Class Leader, 1st for Fat, 5th for Milk. The Breed's Highest 305—2x Fat Record Completed During 1966.

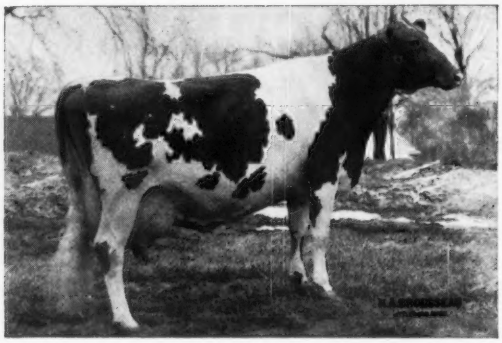

Her Sire

Lyrene King's Emory

GOLD ★ SIRE

Her Dam

Lyrene Favorite Myra (E)

14292—772—Sr4HIR—365—2x

GOLD ★ DAM

TWO PATERNAL SISTERS TO REX — BOTH CLASS LEADERS

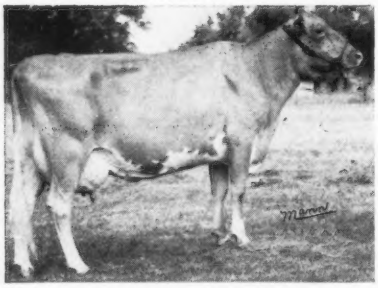

KoKosing's Top Debra (VG)
*18280—*828—Jr2DHIR—305—2x
National Class Leader, 1st for Milk, 2nd for Fat.

Their Sire

Gayoso View Top Command

($10,000)

GOLD ★ — AI GOLD ★ SIRE

VIRTUE FAMILY

The dam of TOP COMMAND, **Western Glow Fame's Virtue** (E), 15370—763—Sr4—365C—2x, **is the only GOLD ★ DAM of the breed to have 3 GOLD STAR and 2 AI GOLD STAR sons.**

KoKosing's Top Debbie (VG-89)
*19090—*847—Jr2DHIR—365—2x
Class Leader, 3rd for Milk, 8th for Fat when made.

THIS INHERITANCE FOR PRODUCTION, PLUS TYPE, CAN BE YOURS

Breed Your Herd To This Sire That Represents Great Depth Of Breeding Through The Blood Of The Virtue And Myra Families

REX SEMEN IS AVAILABLE

Order REX SEMEN through **Louisiana Animal Breeders Cooperative, Inc., Box B.D., LSU, Baton Rouge, Louisiana 70803, and United Semen Exchange.**

Telephone L. J. Lane 686-7763 Jimmy Walker 686-7122 Glendon Adams 686-7147 Office 686-7221

WALKER FARMS

In the Heart of the Mississippi Delta two miles

STONEVILLE

Northwest Junction U.S. Highways 61 and 82

MISSISSIPPI

38776

THE GUERNSEY SALE — 42nd RENEWAL

STATE FAIRGROUNDS, INDIANAPOLIS, INDIANA — MAY 10, 1967 — 11:00 A. M.

Presenting . . . TWO YOUNG SIRES — BOTH SONS OF GOLD STAR AI SIRES BOTH FROM GREAT BREEDING FAMILIES

LYRENE TOP DOMINO (Born 12-21-66) A Son Of "TOP COMMAND"

His Dam

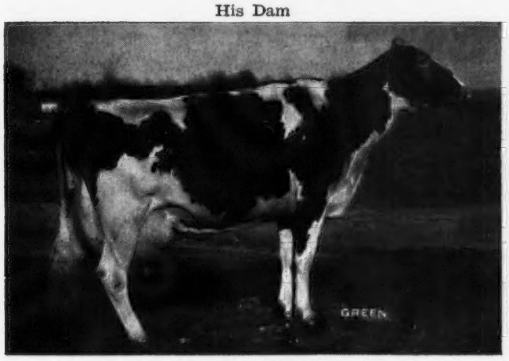

Lyrene Maestro's Dora (E 3 times)
11050—575—Jr4DHIR—305—2x
16710—813—5DHIR—305—2x
1st 3-Year-Old, Mich., 1963

His Dam's Dam

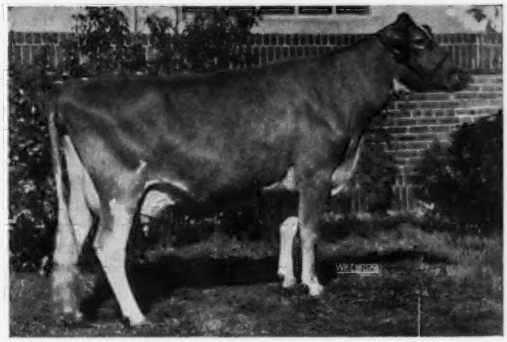

Lyrene Emory's Nellie (VG 5 times)
11150—637—Jr3DHIR—305—2x, 12530—756—5DHIR—305—2x
11940—679—6DHIR—305—2x
Member Res. A-A Best 3 Females, 1960. 1st 3-Year-Old, Sr. & Gr. Ch., Mich., 1960. 1st Produce, Mich., 1964, 1965, 2nd Produce, Int., 1963, 1964. HM A-A Produce, 1965. 3 daughters, 2 E — 1 VG.

Top Domino is a strong, growthy calf from one of the best cow families developed at Lyrene. His dam, **Dora,** already has sons in service at Bryn Du, Eber-Lea and Lyrene. She and her dam were both milking class winners at Michigan. On her 1966 classification, **Dora** scored 91 with E's in General Appearance, Breed Character, Shoulders, Rump, Dairy Character, Rear Udder and Overall. This is one of the most prepotent cow families of the breed.

His sire, TOP COMMAND, is the highest AI summarized sire of the breed. He is a double grandson of **Virtue of Aldarra,** one of the great cows developed at Western Glow. She is a descendant of Autocrat Masher's Maid, 12198—*664—Sr3—305C—2x, GOLD ★ DAM, 8 tested daughters include Western Glow Butterfat Miss, GOLD ★ DAM, E 3 times, 5 Class Leading records — a Western Glow foundation matron.

Top Domino is a combination of the best blood developed at Lyrene and Western Glow, two of the most successful breeding establishments in the Guernsey breed. **Consigned by Lyle Hunsberger, Lyrene Farm, Ionia, Michigan.**

CLEARBRANCH FLASH MARVEL (Born 9-20-66) A Son Of "FLASH"

His Full Sister

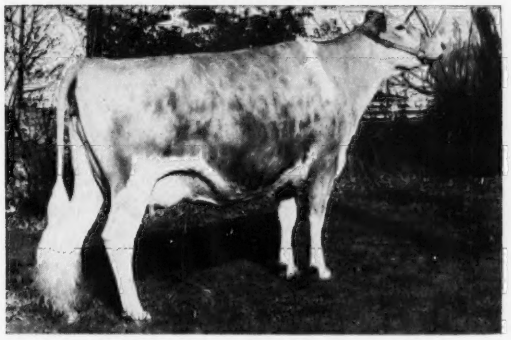

Clearbranch Flash Marletta (VG twice)
13269—589—Jr2HIR—305—2x, *18820—*847—Sr3DHIR—305—2x
Sold in 1966 for $4,700 to Roger Corbetta, Attebroc Farm, Millbrook, New York.

From The Same Female Line

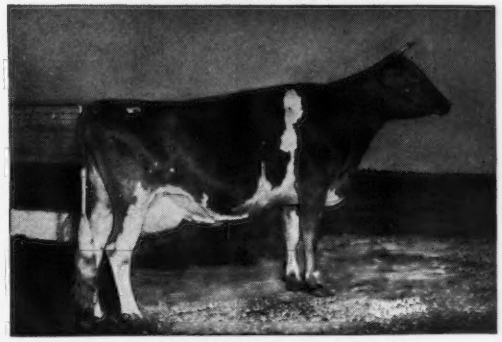

Clearbranch Cynthia Carole (VG twice)
12569—625—Jr4—305C—3x, 15472—829—7yrs—365C—3x
Sold in 1950 to C. E. Cotting, Chedco Farm, Berlin, Massachusetts, for $4,600.

Flash Marvel is by the immortal **Flash** from a top cow family. His full sister, **Clearbranch Flash Marletta,** *18820—*847—Sr3DHIR—305—2x, topped the Kentucky National, 1966, at $4,700, going to Attebroc Farm. **Clearbranch Fore Heritage,** Flash Marvel's dam, was by McDonald Farms Fore Paramount, whose granddams, Lady Augusta (E) and McDonald Farms Blueblood (VG), both had 4 Excellent daughters. Her maternal granddam, Blakeford Cynthia, was a 600 lb. 2-year-old by Langwater Reveller out of Argilla Forgiveness, she one of the best daughters of Dolly's Foremost of High Rock. Blakeford Cynthia was also dam of Clearbranch Cynthia Carole, 15472—829—7yrs—365C—3x, sold for $4,600 in the 1950 Guernsey Sale to Chedco.

If you are looking for a FLASH son, check **Flash Marvel** at Indianapolis. His full sister is one of the best FLASH daughters, and his maternal line has been producing the good ones for generations. **Consigned by H. J. Haga, Fort Valley, Georgia.**

Sale Managed By **For Catalogs Write**

THE MERRYMAN COMPANY, SPARKS, MD. 21152

John B. Merryman, Sparks, Md. Phone 301—771-4321 **George W. (Dutch) Snyder, St. Johns, Pa.**
Phone 301 — 771 - 4624 Phone 717 — 788 - 3029

WALNUT GROVE FARM — GUERNSEY DISPERSAL

Wednesday, April 12, 1967 — 11:00 A.M. At The Farm — Fredericksburg, Virginia

W. C. Dickinson, Owner **Phone (703) 786-2681**

Directions to farm — Take Va. Rte. 3, west from Fredericksburg, 3 miles to Rt. 639, turn right, follow sale signs. From interstate 95, exit at Va. Rt. 3, proceed west 1 mile to 639.

Selling 94 Head — 66 Cows — 23 Bred Heifers — 5 Heifers of Breeding Age. All open heifers under breeding age are being retained. Fully Accredited T.B. & Bang's Vacc.

The cows and heifers are freshening as follows: March — 3; April — 5; May — 1; June — 4; July — 4; August — 10; September — 14; October — 3; November — 5. 11 Head were fresh in January and February.

19 Granddaughters Selling

McDonald Farms Le Sunflower
11596—630—Jr2—365C—3x
10440—533—Jr3—305C—3x
"Sunflower" is dam of **McDonald Farms Mister York,** he by McDonald Farms Premier. "Mister York", a former herd sire, has 19 daughters selling.

19 Granddaughters Selling

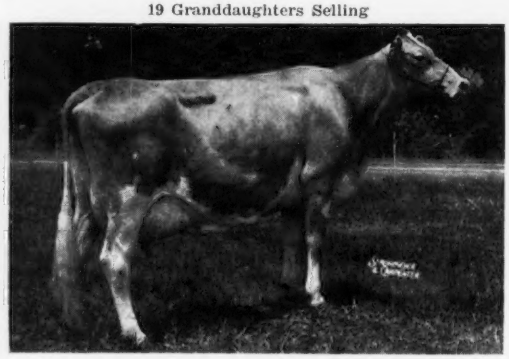

Glengeran Daylo's Belle (E 4 times)
Sold in 1957 for $4,500, resold in 1959 for $6,300. 12025—*649—Sr2—305—2x, 15754—*895—Sr3—360—2x, 16310—843—6DHIR—303—2x, 16890—871—7DHIR—305—2x. A daughter, Glengeran Fortune's D. Belle (E 4 times). Daylo's Belle's son, **Holliknoll Bond's Embassador,** was used heavily in the Wanut Grove herd, and has 19 daughters selling.

9 Granddaughters Selling

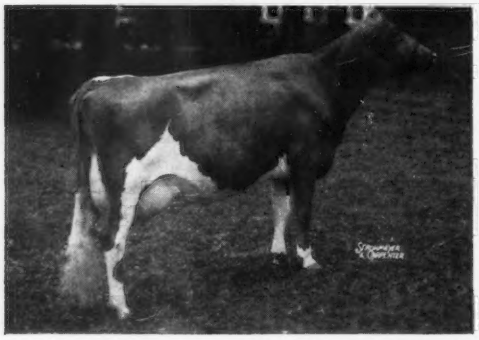

Sunnyside P. Faithfull (E 4 times), 17951—808—5HIR—365—2x, 15008—631—6HIR—305—2x, 16460—666—7DHIR—305—2x. A daughter of Fra-Mar Pharaoh. "Faithful" is dam of **Guernsey Land Faithfull's Janus,** GOLD ★ SIRE, sire of 9 daughters in the sale.

Dam Of Foundation Sire

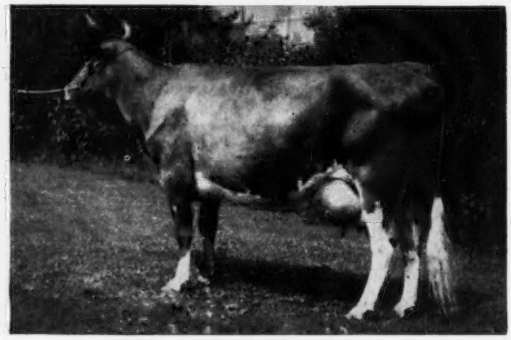

Gayhead's Lady Fair, 12034—578—Jr2—365C—3x, 12487—542—8yrs—365C—3x. 4 tested daughters, 6 PR sons, including McDonald Farms Pre Lady's Man, 65 daus., 189 rec. av. 9347—4.7%—442—M.E.—305—2x, 49 cl. av. 83.2%, an influential Herd Sire.

Other sires represented: **Holliknoll Challenger, Coldspring's Noble Favorite, Guernsey Land Belle's Onward, Edisto Farms Prince's Sargon.**

William Dickinson started in Guernseys in 1940 by the selection of top cows from Virginia herds. The first Herd Sire used was **Sherwood Forest Kaylon,** a son of **Langwater Forester** and out of **Sherwood Forest's Arrogant Kay,** one of the 8 daughters of **Rockingham Darling,** foundation cow at Sherwood Forest Farm. Mr. Dickinson always selected extremely well-bred bulls of proved McDonald breeding that have exerted a tremendous influence on the herd, bulls like **McDonald Farms Pre Lady's Man, McDonald Farms Mister York,** and others. In recent years he has also used the better bulls in the Virginia ABC unit. The Walnut Grove herd has never been pampered, and with the wealth of top Guernsey blood in the pedigrees of these cattle we believe there will be many profitable purchases.

Also selling 500 gallon Cherry-Burrell tank; DeLaval Pipeline for 60-cow barn; 4 unit milkers; 4 DeLaval pails with tops; 25 milk cans.

28,674 POUNDS BASE ON EASTERN MARKET OF VIRGINIA (Richmond—Petersburg—Fredericksburg) MILK SHED.

The herd is being sold on short notice due to the recent tragic death of Mr. Dickinson's son in a tractor accident.

Sale Managed By

THE MERRYMAN COMPANY, SPARKS, MD. 21152 (Phone 301—771-4321)

and

STEWART RIVERS SALES SERVICE, FREDERICKSBURG, VA. 22401 (Phone 373-9131)

John B. Merryman, Auctioneer

Ideal Guernsey Farms

GOLDEN GUERNSEY

BUILDING ☆ FOR ☆ A ☆ CENTURY

THE WORLD'S GREATEST PRODUCING HERD OF PUREBRED GUERNSEYS
NO BUSINESS TRANSACTED ON SUNDAY

Selling In The 42nd Renewal Of The Guernsey Sale
State Fairgrounds, Indianapolis, Indiana, Wednesday, May 10, 1967

A BILLY SON OUT OF A FULL SISTER TO FACTOR
IDEAL'S FRANCIS — Born February 19, 1966

His Dam's Dam

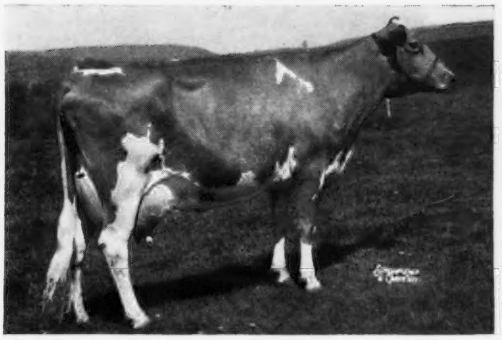

Ideal's Superior's Fran (VG '62)
*16454—*848—Jr3—305—3x
*21462—*1059—Jr4—365—3x
23681—1222—5yrs—365—3x
14974—778—6yrs—305—3x
14242—745—9HIR—305—2x

She is dam of Ideal's Teton's Fran (Excellent), 17843—1022—Sr4HIR—365—2x, she dam of the BILLY son we are selling, and a full sister to our FACTOR bull (pictured below).

His Sire

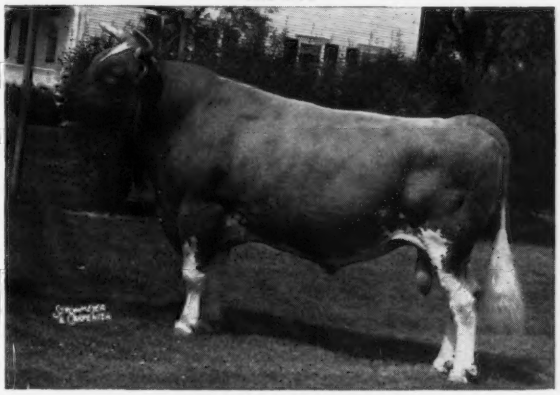

BURGER'S PLACE BILLY
GOLD ★ — AI GOLD ★ SIRE
425 daughters, 629 records average 11528—4.6%—536—M.E.—305—2x, 405 classified average 83.9%.
640 AI daughters, 659 records average 10553—4.6%—490—M.E.—305—2x. Difference over herdmates +914 lbs. milk.

Full Brother To His Dam

IDEAL'S FACTOR
Reserve All-American Aged Bull, 1965
1st Aged Bull, Senior and Grand Champion, Pa. All-American Dairy Show, 1966.
Projected proof . . . His first 3 daughters average 15022 lbs. milk, 760 lbs. fat, M.E.—305—2x, average classification 87.2%.
Sire: **Ideal's Teton**
GOLD ★ SIRE

Full Sister To Sire Of Factor
And To The Dam Of The Billy Son

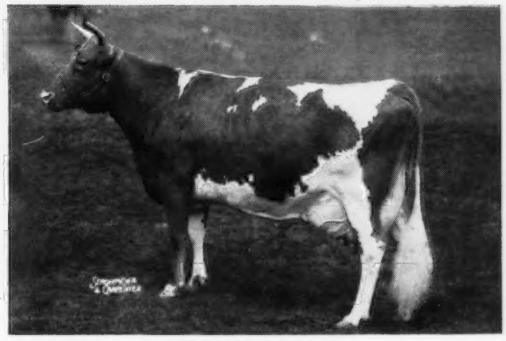

Ideal's L.D.'s Trixie
17860—916—Sr3—365—3x
18915—980—5yrs—365—3x
*23141—*1313—6yrs—365—3x
22255—*1235—8yrs—365—3x
1 summarized son, 4 tested daughters, 2 were Class Leaders, 3 were over 1,000 lbs. fat, one is a GOLD STAR DAM, **Ideal's Predictor's Trixie,** *24828—1161—8yrs—365—3x.

We Join In The Salute To Billy And Are Pleased To Offer This Billy Son To Prospective Buyers In The 1967 Guernsey Sale. This bull calf combines our best, and he is out of a full sister to our great FACTOR bull. Plan to visit the farm — see his family — and see the progeny of his dam's full brother. You'll like the FACTOR get.

"IT'S ALL IN THE RECORDS"

Guernsey Dairy Cattle Division
Dr. John Tanis, D.V.M.
Jacob Tanis, Owner
Fred Piekenbrock, Herdsman

Farm Division, Including Angus and Landrace Hogs
Jacob Tanis, Jr., Manager
Emery Castimore, Asst. Manager

IDEAL GUERNSEY FARMS — Augusta-Sussex County-New Jersey 07822

BROOKBERRY FARM DISPERSAL, ROUTE 8, WINSTON-SALEM, NORTH CAROLINA

MONDAY and TUESDAY, JUNE 12-13 — **Meadow Lark Drive just off Robin Hood Road**

Mr. and Mrs. Bowman Gray, Owners — **Sam Pike, Manager. Tel. 919-924-1654 (Office) 919-924-1445 (Home)**

276 HEAD . . . 5 BULLS — 122 COWS — 42 BRED HEIFERS — 107 OPEN HEIFERS

32 Heifers due between July 20 and October 18

The Brookberry herd was founded 25 years ago by Bowman and Gordon Gray. Their goal from the beginning was to breed and develop one of the outstanding herds of Guernseys in America. Top cattle, regardless of cost, were brought to Brookberry from leading dispersals and consignment sales. After a few years the pressure of business and public service on Gordon Gray forced him to turn over his interests in Brookberry to Bowman.

In 1952, Sam Pike, who had been herd manager at Fairlawn, came to Brookberry. The results of the combined efforts of Bowman Gray and Sam Pike are very evident in the herd today. The original goal of the Grays has been achieved. The Brookberry herd is one of the best herds of dairy cattle in existence today.

63 BY VENTURE IN SALE

47 BY MONITOR IN SALE
17 BRED TO MONITOR

A Father — Son Combination

McDONALD FARMS JOLLY VENTURE

78 daus., 167 rec. av. 10874—4.8%—523—M.E.—305—2x. 96 cl. av. 83.8%. He is a full brother to — **McDonald Farms Jolly Brilliant,** GOLD ★ SIRE. 24 daus., 44 rec. av. 10969—572—M.E.—305—2x. 26 cl. av. 85.8%.

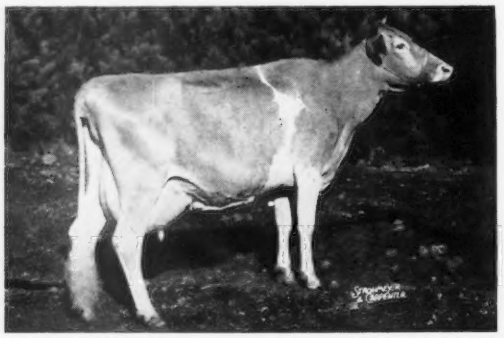

His Dam: **McDonald Farms Ideal Nova** (E 3 times), GOLD ★ DAM. Lifetime production 116,762 lbs. milk, 6,340 lbs. fat, 10 lactations, including 14479—*817—7yrs—305C—2x. Dam of the All-American Produce, 1959, 1960, 1961, Res. All-American Produce, 1963. 2 PR sons, 5 tested daughters.

DAM OF FOUNDATION SIRE

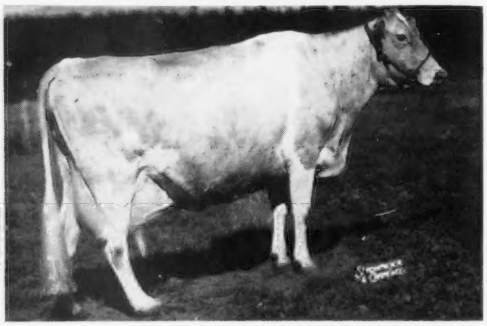

Western Glow Butterfat Miss (E 3 times), GOLD ★ DAM. **Lifetime production, 163,077 lbs. milk, 8,218 lbs. fat, 3196 days — all 2x.** 10 official records, 7 were Class Leaders for milk, *21573—*1095—13yrs—365—2x, 17585—*921—12yrs—305C—2x, Tarbell Trophy, 1952, Liebers Trophy, 1955. Dam of **Western Glow Achievement,** GOLD ★ SIRE, 118 daus., 316 rec. av. 10385—4.7%—490—M.E.—305—2x, 107 cl. av. 82.5%. **Several in the sale carry crosses to this sire.**

BROOKBERRY JOLLY MONITOR

Born December 18, 1959

10 daus. 14 rec. av. 11380—5.1%—577—M.E.—305—2x. 10 cl. av. 84.6%. He is by JOLLY VENTURE (opposite) and combines the blood of the IDEAL NOVA and MOONLIGHT families. 7 classified daughters — all above the line. 5 VG — 2 D. Sire of the 1st Jr. & Sr. Gets, N. C. State Fair, 1966. **MONITOR** is out of **Brookberry Miss Moonlight** (VG), 12275—614—Sr3HIR—305—2x, she by **Western Glow Achievement,** GOLD ★ SIRE, SON OF MISS (see below).

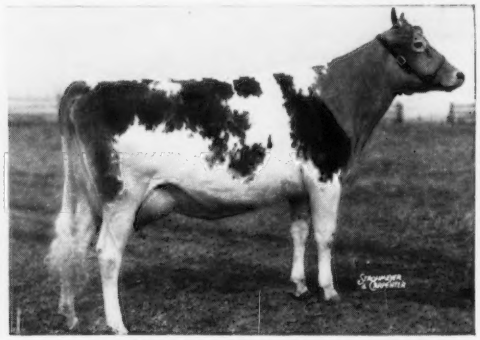

His Granddam: **Hominy Hill Moonlight** (E 8 times), sold in 1948 for $9,600, 13603—752—Jr2—365—3x, 14257—809—6yrs—365C—3x, 13412—746—8yrs—365C—3x. 3 PR sons, 4 tested daughters, 1 E — 2 VG — 1 D. **A strong family stems from this cow in our herd.**

JOLLY MONITOR is selling with 47 daughters. We feel he is one of the outstanding proven sires of the breed today. Artificial Units or breeders looking for a top, proved bull, should buy Jolly Monitor.

Highest Classified Herd In The State For 6 Years. Highest Milk Herd In The State For 6 Out Of Last 7 Years. GOLD ★ BREEDER LAST 3 YEARS.

63 IN SALE BY JOLLY VENTURE; 17 Bred To JOLLY VENTURE; 47 IN SALE BY JOLLY MONITOR; 17 IN SALE BY BLAKEFORD GOVERNOR'S LOTHARIO (Spar Hill Governor and the great Libby family); 19 IN SALE BY BURGER'S PLACE BILLY, GOLD ★ — AI GOLD ★ SIRE; 22 IN SALE BY McDONALD'S GALLANT HERMES (a son of **High Meadows Jolly Gladiator** out of **McDonald Farms Miss Yvette** (VG), 11290—565—7DHIR—305—2x, 3 daughters, 2 E — 1 VG, dam of A-A Produce, 1962, full brother is a GOLD STAR SIRE).

PRODUCTION AND TYPE — THAT SOUGHT AFTER COMBINATION

YEAR	NO. RECORDS	MILK (M.E.—305—2x)	FAT (M.E.—305—2x)	CLASSIFICATION Cows	CLASSIFICATION %
1962	121 HIR	11159	537		
1963	79 HIR	11113	530	79	84.3
★ 1964	96 HIR	11689	549	94	85.1
★ 1965	93 HIR	12324	592	89	85.1
★ 1966	104 DHIR	12598	616	84	84.6

GOLD STAR BREEDER FOR PAST 3 YEARS . . . 4th HIGH HERD FOR MILK IN THE NATION FOR HERDS WITH 75—125 RECORDS, 1966

1966 ACTUAL PRODUCTION . . . 18 records over 11,000 MILK, 9 over 12,000, 11 over 13,000, 14 over 14,000, 5 over 15,000, 1 over 16,000, 1 over 17,000.

A Herd Sire . . . **GRANDVIEW CHIEFTAIN'S LEADER** . . . is the highest summarized sire in the State for milk, 24 daus., 41 rec. av. 12324—4.6%—566—M.E.—305—2x, 25 cl. av. 83.8%. **13 LEADER DAUGHTERS IN THE SALE.**

SALE MANAGED BY THE MERRYMAN COMPANY, SPARKS, MD. 21152
Assisted By The North Carolina G.B.A., Inc., And The South Carolina G.C.C., Inc.